



BY APPOINTMENT TO
HER MAJESTY THE QUEEN
PHILATELISTS
STANLEY GIBBONS LTD
LONDON

STANLEY GIBBONS

THE HOME OF STAMP COLLECTING



GB Spring List
2020

INTRODUCTION

Dear Collector,

Welcome to our latest stamp offering for 2020 and we hope you have all had a good start to the year. This Spring edition covers our usual broad range of GB philately with particularly strong George V and George VI sections.

The big calendar event this year is of course the International show in London this May.

Our stand will feature a dedicated retail space alongside our latest publications, a full range of accessories and viewing for our next auction. The long awaited Great Britain Specialised Volume 1 will be on sale and the new edition of the Concise. We hope to see many of you there!

Our contact details are on the next page or you can use the enclosed order form and send it to the printed address. As our stock is continually changing, please do check the Stanley Gibbons website or share your wants list with us to receive direct offers as soon as new items arrive.

Happy collecting and best wishes,

Team GB

MEET THE GREAT BRITAIN TEAM



VICTORIA LAJER

MANAGING DIRECTOR, PHILATELY

vlajer@stanleygibbons.com | +44 207 557 4464



VINCE CORDELL

SENIOR PHILATELIC SPECIALIST

vcordell@stanleygibbons.com | +44 207 557 4414



MICHAEL BARRELL

GREAT BRITAIN SPECIALIST

mbarrell@stanleygibbons.com | +44 207 557 4456



SCOTT BRADLEY

GREAT BRITAIN SPECIALIST

sbradley@stanleygibbons.com | +44 207 557 4426

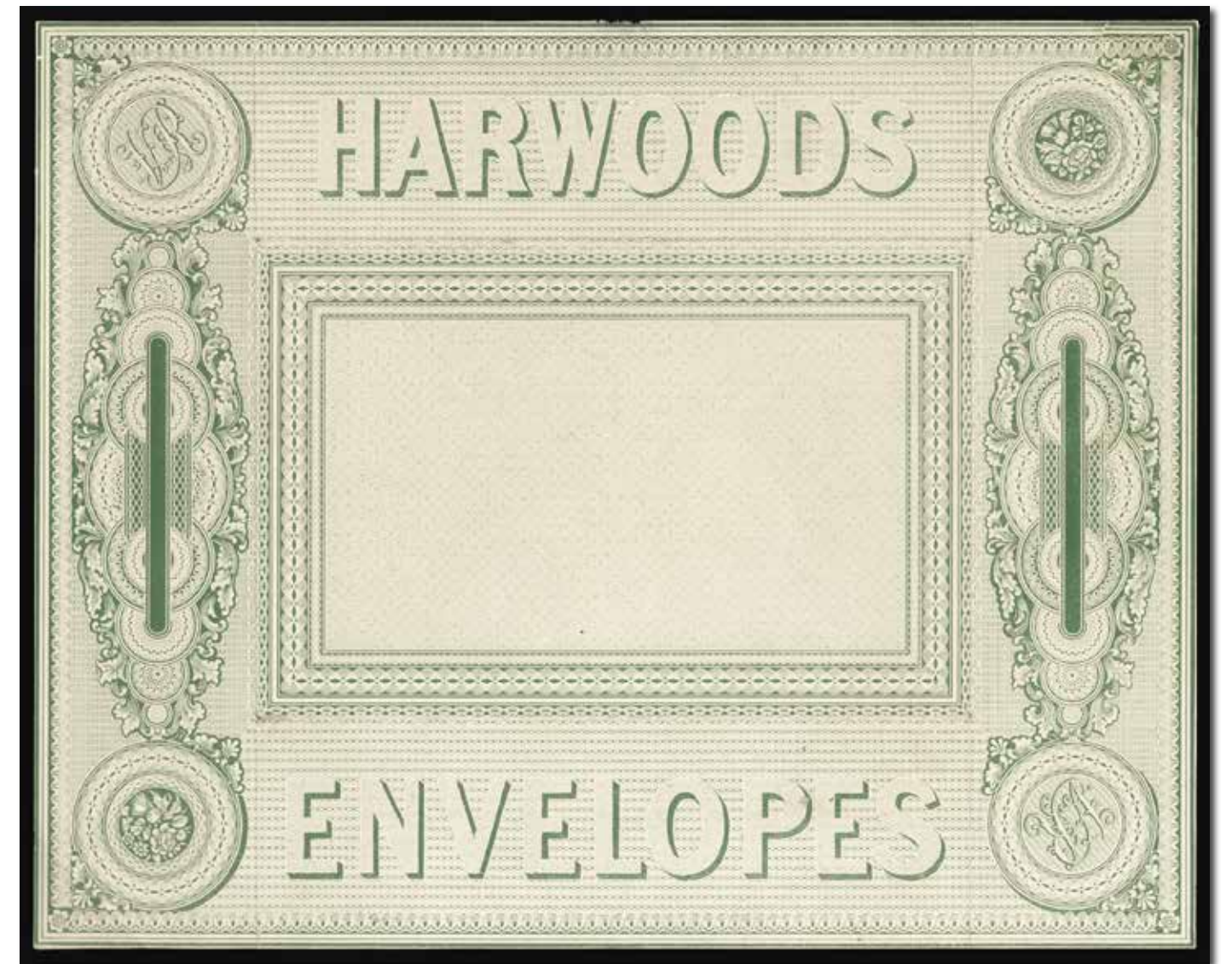

1
1839 Treasury competition essay by Charles Whiting. Very fine "Harwood Envelopes" essay printed in green on wove paper using the congreive method of interlocking printing plates. The highly ornate engine turned design was produced to illustrate the use of this method as protection against forgery. Folded into envelope as usually seen not detracting from this very attractive and scarce essay.
P14510462 £2,250 Shown at 80%



2
SG DP20 1840 1d Rainbow trial. Very fine and fresh four margin left hand marginal example printed in deep dull blue on thin white wove, printed from the second trial plate, state 2c. Rare. Spec. DP20(c)
P14500334 £2,750



3
SG 3 1840 1d Grey black Pl.1a. Very fine used large four margin example lettered MK showing moderate plate wear, cancelled by a red MC. Spec. AS2. P190014508 £400



4

SG 3 1840 1d Grey black Pl.1a. Superb used close to large four margin example lettered LD showing significant plate wear, neatly cancelled by a crisply struck red MC. Spec. AS3. P190010059 £475



5

SG 2 1840 1d Black Pl.1b. Very fine used four margin horizontal pair lettered CE-CF showing variety "NE of ONE" joined on CF, neatly cancelled by a red MC's. Spec. AS5g. P190014512 £875



14

SG 2 1840 1d Black Pl.4. Very fine used large four margin example lettered TG, neatly cancelled by a crisp centrally struck black MC. Spec. AS23. P190004907 £400



15

SG 2 1840 1d Black Pl.4. Very fine used four margin example lettered FI, neatly cancelled by a red MC. Spec. AS23. P190006633 £425



6

SG 3 1840 1d Grey-black Pl.1b. Very fine used good to huge four margin example lettered OA showing "Original" Plate 1a re-entry neatly cancelled by a crisp black MC. Spec. AS5a. 2006 RPS Cert. P190014515 £525



7

SG 2 1840 1d Black Pl.1b. Superb used four margin example lettered PA showing non-coincident re-entries showing recut and enlarged letters, neatly cancelled by a crisp red MC. Spec. AS5c. P190014511 £575



16

SG 2, 7 1840 1d Black Pl.5. (State 1 & State 2) & 1d Red-brown (State 2). Very fine matched trio comprising of two 1d blacks (State 1 & 2) and a 1d Red-brown (State 2) all with close to huge four margins and cancelled by black MC's. A very difficult trio showing the characteristic thinning of the corner stars and check letters on the two second state example. Spec. AS25, AS27 & AS27A. P190014538 £950



17

SG 2 1840 1d Black Pl.5. Very fine used large to very large four margin example lettered IB, neatly cancelled by a crisp red MC. Most attractive. Spec. AS25. P189011734 £550



8

SG 2 1840 1d Black Pl.1b. Very fine used good to huge four margin example lettered MJ, neatly cancelled by a crisp brownish-orange MC. Most attractive. Spec. AS5 P189011676 £500



9

SG 2 1840 1d Black Pl.2. Very fine used close to large four margin horizontal strip of four lettered KI-KL, neatly cancelled by crisp red MC's. An attractive and scarce multiple so fine. Spec. AS5. Ex. Litchfield. P190017060 £3,250



18

SG 1 1840 1d Intense black Pl.5. Very fine used good to large four margin example lettered JA, cancelled by a red MC. Spec. AS24. P190014534 £450



19

SG 2 1840 1d Black Pl.6. Very fine used four margin example lettered RI, neatly cancelled by a crisp black MC. Spec. AS41. P190012244 £375



10

SG 3 1840 1d Grey-black Pl.2. Very fine used four margin example lettered LD, neatly cancelled by a crisp red MC. Most attractive. Spec. AS16. P189011688 £500



11

SG 2 1840 1d Black Pl.2. Very fine and fresh used good to large four margin example lettered QA, neatly cancelled by a crisply struck red MC. Scarce so fine. Spec. AS15. P190014527 £450



20

SG 2 1840 1d Black Pl.6. Very fine used close to large four margin example lettered BA, neatly cancelled by a crisp black MC. Spec. AS41. P201000414 £300



21

SG 2 1840 1d Black Pl.7. Very fine used close to large four margin example lettered SE, neatly cancelled by a bold black MC. Spec. AS44. P190015325 £400



12

SG 3 1840 1d Grey-black Pl.3. Very fine used good to large four margin example lettered EH, beautifully cancelled by a crisp black MC. Most attractive. Spec. AS21. P189011694 £500



13

SG 2 1840 1d Black Pl.3. Very fine used four margin example lettered FK, neatly cancelled by a crisp red MC. Spec. AS20. P201000413 £325



22

SG 2 1840 1d Black Pl.7. Very fine used close to large four margin example lettered IA, neatly cancelled by a crisply struck red MC. Spec. AS44. P190014561 £375



23

SG 2 1840 1d Black Pl.8. Very fine used four margin example lettered AE, neatly cancelled by a red MC. Spec. AS46. P190012296 £400



24

SG 2 1840 1d Black Pl.8. Very fine used large four margin example lettered AA, cancelled by a black MC. Spec. AS46. P190012299 £400



25

SG 2 1840 1d Black Pl.9. Very fine used close to good four margin example lettered EE, neatly cancelled by a Black MC. Spec. AS56. P190012248 £450



34

SG 5 1840 2d Blue Pl.1. Very fine used good to large four margin example lettered QK, neatly cancelled by an orange-red MC. P190016193 £725



35

SG 5 1840 2d Blue Pl.1. Very fine used four margin example lettered KG, cancelled by a red MC. P190016178 £675



26

SG 2 1840 1d Black Pl.10. Very fine used good to huge four margin example lettered AH, neatly tied to a small piece by a crisp black MC. A lovely example of this difficult plate. Spec. AS66. P190014563 £950



27

SG 2 1840 1d Black & 1d Red-brown Pl.10. Very fine used close to good four margin matched pair lettered EE, both neatly cancelled by crisp black MC's. Spec. AS66 & AS69. P190015328 £850



36

SG 5 1840 2d Blue Pl.1. Very fine used close to good four margin example lettered TA, cancelled by a red MC. Spec. DS5. P190012304 £675



37

SG 5 1840 2d Blue Pl.1. Very fine used close to good four margin example lettered MK, neatly cancelled by a crisply struck black MC. Lovely fresh colour. Spec. DS5. P190015331 £650



28

SG 3 1840 1d Greyish black Pl.11. Very fine used large to very large four margin example lettered RC, neatly tied to small piece by a neatly struck black MC. Very scarce so fine. Spec. AS72. 1996 BPA Cert. P189002217 £4,600



29

SG 4 1840 2d Deep blue Pl.2. Very fine used four margin horizontal pair lettered QH-QI, neatly cancelled by crisp black MC's. An exceptional multiple so fine. Spec. DS7. Ex. "Verus". 2019 RPS Cert. P190015608 £1,950



38

SG 5 1840 2d Blue Pl.1. Very fine used four margin example lettered GL, neatly cancelled by a black MC with a small part MC at left. Spec. DS6. P190016172 £600



39

SG 6 1840 2d Pale blue Pl.2. Superb used huge four margin example lettered AI beautifully cancelled by a crisp black MC. Very scarce so fine. P190016206 £1,350



30

SG 5 1840 2d Blue Pl.1. Superb used large four margin example lettered OC showing shifted transfer at top, neatly cancelled by a crisply struck complete red MC. Spec. DS5. P190016182 £1,500



31

SG 5 1840 2d Blue Pl.1. Very fine used good to large four margin example lettered FK, neatly cancelled by a red MC. Spec. DS5. P190012310 £875



40

SG 6 1840 2d Pale blue Pl.1. Very fine used four margin example lettered TK, neatly cancelled by a crisp red MC. Most attractive. P190016204 £825



41

SG 6 1840 2d Pale blue Pl.1. Very fine used close to good four margin example lettered BB, neatly cancelled by a crisp red MC. Spec. DS6. P190016168 £850



32

SG 5 1840 2d Blue Pl.1. Fine used close to large four margin horizontal strip of three lettered II-IK, neatly cancelled by red MC's. A scarce multiple. Spec. DS5. P190014719 £1,950



33

SG 5 1840 2d Blue Pl.1. Very fine and fresh used four margin example lettered OB, neatly cancelled by a red MC. P190016202 £775



42

SG 7 1841 1d Red-brown Pl.1b. Very fine used four margin example lettered CF showing variety "NE of ONE" joined, neatly tied to a small piece by a crisp black MC leaving a clear profile. Spec. AS6g. P190014513 £275



43

SG 7 1841 1d Red-brown Pl.2. Very fine and fresh used four margin example lettered IC, neatly cancelled by a crisply struck black MC. Spec. AS18. P190014722 £325



44

SG 8m 1841 1d Red-brown. Very fine used four margin set of twelve cancelled by good to extremely fine strikes of London No.'s 1-12 in MC. An attractive and difficult set to assemble so fine. P190014728 £1,500



45

SG 8 1841 1d Red brown Pl.14. Very fine used good to huge four margin example lettered AK showing complete open top to NE square, neatly cancelled by a crisp black MC. Spec. BS3. P190017178 £110



47

SG 8 1841 1d Red-brown Pl.21. Very fine used good to large four margin example lettered DH, neatly cancelled by a black MC. Spec. BS10. P190012523 £60



49

SG 8 1841 1d Red brown Pl.23. Very fine used large four margin example lettered NJ, neatly cancelled by a black MC leaving a clear profile. Spec. BS12. P189002119 £60



46

SG 10 1841 1d Deep red-brown Pl.18. (Paper mostly well blued). Very fine used good to large four margin block of four lettered JH-KI, each stamp neatly cancelled by a black MC. Scarce multiple of this difficult plate. Spec. BS7. P190007345 £750



48

SG 8 1841 1d Red-brown Pl.21. Superb used huge four margin example lettered ML showing the "M over K" corrected check letter variety. Neatly cancelled by a black MC. A magnificent example of this extremely visual 1841 1d red-brown variety. Spec. BS10c. P190015772 £375



50

SG 8m 1841 1d Red-brown Pl.24. Very fine used good to large four margin example lettered TE, neatly cancelled by a crisp black London No.7 MC. Spec. BS13ug. P189006472 £140



51

SG 8 1841 1d Red brown Pl.26. Very fine used four margin example lettered AK, neatly cancelled by a black MC. Spec. BS15. P190017182 £60



53

SG 8 1841 1d Red-brown Pl.27. Superb used four margin example lettered IA, neatly tied to a small piece by a crisply struck black distinctive Kelso MC. A very attractive and presentable example of this distinctive cancellation, scarce so fine. Spec. BS16ti. P190017184 £675



55

SG 8 1841 1d Red-brown Pl.30. Very fine used large four margin vertical pair lettered DK-EK, neatly cancelled by two crisp black Dublin (type II) MC's. Spec. BS19tf. P190014805 £300



57

SG 8 1841 1d Red brown Pl.32. Very fine used four margin example lettered IF, neatly tied to a small piece by a crisp London No.6 MC. Spec. BS21uf. P190017185 £160



52

SG 8 1841 1d Red brown Pl.26. Very fine used good to large four margin example lettered IK, neatly cancelled by a black MC. Spec. BS15. P190017183 £60



54

SG 8 1841 1d Red-brown Pl.28 (State 2). Very fine used good to huge four margin example lettered TK showing thinning of check letters by roller compression necessitated by repaired re-entry, neatly tied to a small piece by a distinctive Stirling MC alongside a Stirling datestamp for OC.30.1843. Wonderful example of this difficult state and cancellation combination. Spec. BS17e/tu. P190014807 £240



56

SG 8 1841 1d Red-brown Pl.32. Very fine used good to huge four margin example lettered MA, neatly cancelled by a black MC. Spec. BS21. P190012527 £70



58

SG 8var 1841 1d Red-brown Pl.32 & Pl.102. Two very fine used four margin 1d red-brown's Pl.32 lettered FF and Pl.102 lettered OE both neatly cancelled by Handsworth "PYP/No. 15" boxed cancellations in blue, FF cancelled by an additional black MC and OE cancelled by a Plymouth "620" numeral. Scarce. Spec. BS21wc & BS32wc. P178004002 £750



59

SG 8 1841 1d Red-brown Pl.48. Very fine used four margin example lettered BD, neatly cancelled by a crisp black Bristol "134" numeral. Spec. BS21. P190017191 £35



60

SG 8var 1841 1d Red brown Pl.63 Imprimatur. Very fine four margin example lettered GL, one of only 22 possible examples from this plate. Ex. The Royal Philatelic Collection. 2004 RPS Certificate. P190009412 £1,000



61

SG 8 1841 1d Red brown Pl.74. Very fine unused o.g. good to large four margin example lettered SA. Spec. BS31. P190017232 £600



62

SG 8 1841 1d Red brown Pl.79. Very fine good to huge four margin unused o.g. example lettered FL, with full deckle edge selvage at right showing part sheet inscription "1d Per Label. 1/- Per". Lovely colour and gum, very rarely seen so fine. P190009416 £875



63

SG 8 1841 1d Red-brown Pl.112. Superb unused large part o.g. block of four. Top pair very lightly mounted and lower pair unmounted. Extremely fresh block, seldom seen. Spec BS32. P15601924 £2,750



64

SG 8var 1841 1d Red-brown on thicker, lavender tinted paper. Pl.135. Very fine used large four margin example lettered SA, neatly cancelled by a crisp Bridgend "120" numeral. Lovely lavender tint. Spec. B2(1)k. P189002135 £225



65

SG 8 1841 1d Red-brown Pl.175. (Alphabet II). Very fine used good to large four margin example lettered OC, neatly cancelled by a Coleraine "149" Irish numeral cancellation. A wonderful example of this difficult plate, scarce so fine. Spec. B2(1). P189005057 £650



66

SG 14f 1841 2d Blue Pl.3. Superb used four margin example lettered SK, beautifully tied to a small piece by a complete London No.1 MC. Very attractive and difficult to find so fine. Spec. ES11va. P190010802 £800



Shown at 400%

67

SG 14var 1841 2d Blue Pl.4. Very fine unused large part o.g. good to large four margin example lettered BH showing "Spectacles" variety. A spectacular example of this difficult variety, the first unused example we have handled in over 20 years. Spec. ES14o. 1987 RPS Cert. P190017224 £11,500



68
SG 17/40 1855-58 1d Red-brown/Rose-red. Very fine group of seven 1d Red-brown/Rose-red's each tied to a small piece by a crisply struck Liverpool "466" Spoon cancellation with an additional cut down 1d "Penny Pink" embossed similarly cancelled by a Liverpool "466" Spoon cancellation. An attractive group, lovely quality. P201001002 £175



69
SG 17 1854 1d Red brown. Very fine used example lettered FG, neatly cancelled by black MC. Scarce late usage. Spec. C1(1)ta. P189015024 £450



70
SG 17 1854 1d Red brown Pl.169 (Wmk. Small Crown, Perf 16). Very fine used horizontal pair lettered KI-KJ, neatly tied to a small piece by Liverpool "466" type A13 spoon cancellations for JY.17.1854. Spec. C1(1). P201000918 £65



71
SG 17 1854 1d Red brown Pl.184 (Wmk. Small Crown, Perf 16). Very fine used example lettered RD, neatly tied to a small piece by a Liverpool "466" type A13 spoon cancellation for DE.4.1854. Spec. C1(1). P201000910 £45



73
SG 20 1854 2d Pale blue Pl.4 (Wmk. Small Crown, Perf.16). Very fine used example lettered RB, neatly cancelled by a crisp Bath "53" numeral. P190010115 £100



72
SG 19wi 1854 2d Deep blue (Wmk. Inverted). Very fine used example of this scarce watermark variety lettered EL, cancelled by a crisp Huntly "178" Scottish numeral. Spec. F1(1). P189015577 £275



74
SG 20a 1855 2d Blue Pl.5 (Wmk. Small Crown, Perf.16). Very fine used example lettered AI, neatly cancelled by a crisp Birmingham "75" numeral. Scarce. Spec. F4. P190010117 £275



75
SG 21 1855 1d Red brown Pl.1 (Wmk. SC Perf.16). Very fine used example lettered GK, lightly cancelled by a crisp Liverpool "466" numeral. Spec. C4(1). P178003860 £65



77
SG 22 1855 1d Red-brown Pl.197. Superb unused o.g. example lettered HI. A beautiful mint and exceptionally well centred example of this extremely scarce plate. Rarely seen so fine. 2019 PTS Cert. P190003632 £1,250



79
SG 23s 1855 2d Blue Pl.4 (Wmk. Small Crown, Perf. 14). Very fine unused o.g. example lettered TB, overprinted "SPECIMEN" type 2. Very scarce. P190017111 £1,700



81
SG 24 1855 1d Red-brown Pl.10 (Wmk. SC, Perf.14). Very fine used example lettered SF, neatly tied to a small piece by a Norwich "575" type IIA sideways duplex for JA.6.1856. Spec. C3(1). P167009823 £75



83
SG 29 1856 1d Red brown Pl.31. Very fine used example lettered DI, neatly tied to a small piece by a superb Winchester "888" sideways duplex for FE.9.1857. Spec. C8(1)va. P189011759 £35



76
SG 21 1855 1d Red-brown Pl.10 (Wmk. Small Crown, Perf 16). Very fine used example lettered EF, cancelled by an Oswestry "595" numeral. Scarce plate. Spec. C4(1). P189005230 £90



78
SG 22 1855 1d Red brown Pl.R4. (Wmk. Small Crown, Perf 14). Very fine used example lettered PK, neatly cancelled by a Birmingham "75" numeral. Spec. C2(1). P178009851 £90



80
SG 25wi 1855 1d Orange-brown Pl.1 (Wmk. Small Crown Inverted, Perf 14, Die II). Very fine unused o.g. example lettered SI with lovely colour & perforations. A wonderful example of this very rare watermark variety. Spec. C3(3)d. P201000371 £2,250



82
SG 29 1856 1d Red-brown Pl.2. Superb used example lettered AD, neatly cancelled by a crisp blue "NEWTON" Scots local cancellation (Type XX). Alcock scarcity rating F. P190015333 £195



84
SG 29var 1855 1d Red-brown Pl.14. (Alphabet II). Very fine unused o.g. example lettered BD. Centred slightly to the right nevertheless a presentable example. Spec. C6(1). P178010920 £375



85

SG 29s 1855 1d Red brown Pl.35. Very fine and fresh unmounted o.g. example lettered IC, overprinted "SPECIMEN" type 2 reading downwards. Lovely fresh colour and gum, very scarce so fine. Spec. C8(1)t. 2015 RPS Cert. P178009140 £500



86

SG 29 1854 1d Red-brown Pl.40. Very fine used example lettered KJ, cancelled by a "SANDPORT STREET" Scots local cancellation (Type XVIII). P190007408 £30



93

SG 40 1857 1d Rose-red Pl.59. Superb used example lettered KH, neatly cancelled by a crisp part cds for MR.19.1864. Scarce so fine. P190017219 £50



94

SG 40var 1857 1d Rose-red Pl.63. Superb unused top right hand corner marginal imperforate imprimatur lettered AL, showing part sheet inscription and plate number "63". Rare. Ex. Colonel Bates (1934) & "Verus". P14517134 £2,250



87

SG 29var 1855 1d Red-brown Pl.14 (Wmk. Large Crown, Perf 14). Superb used example lettered FF, neatly tied to a small piece by a crisp Wexford "448" English type b spoon cancellation in bright green for JA.17.1856. An attractive example of this scarce English type Irish Spoon cancellation. Spec. C6(1)vc. P178009246 £550



88

SG 32 1855 1d Brown-rose Pl.24. Very fine and fresh well centred unused o.g. example lettered LI. 1987 BPA certificate of a block of twelve from which this single was taken. P190012937 £375



95

SG 43 1864 1d Rose-red Pl.72. Superb used example lettered BE, neatly cancelled by a crisp Newbury cds for JA.16.1867. P189015670 £50



96

SG 43 1866 1d Rose-red Pl.99. Very fine unmounted o.g. example lettered RI. P189018001 £95



97

SG 43 1868 1d Rose red Pl.111. Very fine unmounted o.g. left hand marginal example lettered GA showing marginal sheet inscription. P190012371 £85



98

SG 43 1868 1d Rose-red Pl.111. Very fine unused o.g. example lettered IJ. P190011476 £70



89

SG 32 1855 1d Brown-rose Pl.44. Very fine used example lettered JD, neatly tied to a small piece by a crisp Sheffield "700" type IIa (3rd recut) sideways duplex for FE.9.1857. Lovely colour and the latest recorded date for this third recut. Spec. C8(4). P178004630 £55



90

SG 36 1857 1d Rose red Pl.36 (Perf. 16). Very fine used example lettered BG neatly cancelled by crisp Manchester "498" numeral. Spec. C11. P167005946 £70



99

SG 43 1868 1d Rose-red Pl.118. Very fine unmounted o.g. example lettered CB. P189010139 £85



100

SG 43 1869 1d Rose red Pl.123. Very fine and fresh unmounted o.g. bottom marginal example lettered TD showing marginal sheet inscription. P190012369 £75



91

SG 36 1857 1d Rose red Pl.46 (Perf. 16). Very fine used example lettered JK neatly cancelled by a Wokingham "904" numeral. Spec. C11. P178005709 £70



92

SG 38var 1857 1d Pale rose Pl.47 (Transitional issue on cream toned paper). Very fine used example lettered LL, neatly tied to piece by a Ramsgate "634" type II sideways duplex for JU.28.1857. Spec. C9(4). P178005911 £70



101

SG 43 1872 1d Rose-red Pl.159. Very fine unmounted o.g. example lettered OG. P190000158 £65



102

SG 43 1873 1d Rose red Pl.171. Very fine unmounted o.g. right hand marginal block of eight lettered MK-PL showing marginal sheet inscription and complete "POSTAGE" in watermark. Wonderful fresh colour, gum & centring. P190015633 £300



103

SG 43 1876 1d Rose-red Pl.194. Very fine and fresh unused o.g. right hand marginal vertical pair lettered JL-KL showing part sheet inscription and complete central sheet type B. An attractive positional piece. P190015573 £150



104

SG 43 1877 1d Rose-red Pl.204. Very fine unmounted o.g. example lettered SH. P189006275 £100



105

SG 43 1879 1d Rose red Pl.224. Very fine and fresh unmounted o.g. example lettered BH. Scarce plate. P178009539 £200



106

SG 47/112 1867 10d Red brown Pl.1. Superb used horizontal left hand wing margin pair on small piece, used in combination with a 2d blue Pl.13, neatly cancelled by Leith "221" duplex's for AP.12.1870. A very attractive piece with lovely fresh colours. P201001865 £600



107

SG 45 1858 2d Blue Pl.12. Superb unmounted o.g. example lettered IE. An attractive example, lovely deep colour and fresh gum. Spec. G2. P190003370 £3,000



108

SG 47 1869 2d Blue Pl.13. Very fine and fresh unused o.g. well centred block of four lettered QG-RH, lower pair of stamps unmounted o.g. Usual light gum wrinkling nevertheless a very attractive and scarce block. Spec. G3(1). P201001837 £1,950



109

SG 47 1869 2d Blue Pl.13. Very fine and fresh unmounted o.g. example lettered RI. Spec. G3(1). P201001839 £450



110

SG 47 1869 2d Blue Pl.13. Very fine and fresh unused o.g. example lettered QI. Spec. G3(1). P201001838 £350



111

SG 48 1870 1/2d Rose red Pl.8. Superb unmounted o.g. example lettered ET. An attractive example of this difficult plate. P190011077 £675



112

SG 48 1870 1/2d Rose-red Pl.9. Very fine and fresh unused o.g. example lettered PK, couple of nibbed perfs but exceptionally well centred for this issue and a very presentable example of this rare plate. Cat. £6000. P189009832 £3,950



113

SG 48 1876 1/2d Rose-red Pl.14. Very fine unmounted o.g. example lettered PC. P190015638 £150



114

SG 48 1870 1/2d Rose-red Pl.14. Very fine used example lettered IE, neatly cancelled by a crisp Liverpool cds for DE.15.1880. P190011518 £45



115

SG 62 1862 4d Carmine (Wmk. Small Garter). Very fine used example neatly cancelled by two red 'PD' (Paid to Destination) handstamps and a small part black cds. Most unusual and attractive. P201001843 £550



116

SG 62 1855 4d Pale carmine on highly glazed, deeply blued paper (Wmk. Small Garter). Very fine used well centred example cancelled by a crisp numeral section of a Brighton "132" sideways duplex. P189003066 £325



117

SG 62a 1855 4d Carmine on highly glazed, slightly blued paper (Wmk. Small Garter). Very fine used well centred example cancelled by a part London City numeral leaving a clear profile. P190011540 £275



118

SG 63 1856 4d Carmine (Thick, blued highly glazed paper, Wmk. Medium Garter). Very fine used right hand wing margin example of this difficult stamp, neatly cancelled by a Cambridge "458" Sideways duplex. A presentable example of this difficult issue. Cat £575. P190012232 £375



119

SG 66a 1857 4d Rose. Exceptionally fine and fresh unmounted o.g. example. Lovely colour and gum, Very scarce so fine. P190015639 £2,250



120

SG 71s 1856 1s Deep green. Very fine and fresh unused o.g. example, overprinted "SPECIMEN" type 4. Lovely deep colour. P190015480 £975



121

SG 75s 1862 3d Deep carmine rose Pl.2. (State 2). Very fine unused o.g. left hand wing margin example lettered LI, overprinted "SPECIMEN" type 5. An exceptionally fresh example. P189015680 £480



122

SG 76 1862 3d Bright carmine-rose Pl.2. Very fine and fresh unused o.g. example lettered AC. Lovely colour and wonderful gum. Scarce so fine. P190015776 £2,700



123

SG 81 1863 4d Bright red Pl.4. (Hairlines). Superb used example lettered MH, neatly cancelled by a perfectly struck Malta cds for JA.3.1864. Wonderful vibrant colour, scarce so fine. P190015542 £275



124

SG 87 1862 9d Straw Pl.2. Very fine and fresh unused o.g. example of this difficult stamp lettered CF. Some gum disturbance from hinge but far finer than normally seen. 1981 RPS Cert. P190009184 £3,750



Shown at 400%

125

SG 88 1862 9d Bistre Pl.3. (Hairlines). Very fine used well centred example of this rare "abnormal" issue lettered BL, neatly cancelled by a crisp Torquay "805" numeral leaving the hairlines clearly visible. Scarce, only 46 recorded used examples. Spec. J93. P190003479 £9,500



126

SG 90 1862 1s Green Pl.1=2. Fine used example lettered HG, cancelled by a faintly struck Dublin Late Fee cds for NO.1864. A presentable example, scarce to find with a cds. P201000568 £225



127

SG 90wk 1862 1s Green Pl.1=2. (Wmk. Inverted & Reversed). Fine used left hand wing margin example lettered ME, cancelled by a London "S.W.30" numeral. A couple of trimmed perforations at top and a corner bend at foot nevertheless a difficult watermark variety and the first we have handled in over twenty years. Spec. J101(2)J. P201000567 £175



128

SG 93 1873 4d Dull vermilion Pl.14. Very fine unused o.g. example lettered PJ. Scarce plate so fine. Spec. J61. P190017120 £775



129

SG 96 1867 6d Deep-lilac Pl.6. Exceptionally fine and fresh unused o.g. bottom marginal example lettered JJ, showing small part sheet inscription. A choice example of this difficult plate. P190011922 £3,800



130

SG 98 1865 9d Straw Plate Proof Pl.4. Very fine unused imperforate horizontal pair lettered LI-LJ, printed on ungummed, unwatermarked thin wove paper. Small paper fault on LI nevertheless a magnificent and very rare proof, lovely vibrant colour. P190017121 £3,500



131

SG 103 1872 3d Rose Pl.8. Very fine used horizontal pair lettered KK-KL, neatly cancelled by Hereford cds' for SP.21.1872. P201000570 £110



132

SG 103 1872 3d Rose Pl.8. Very fine used right hand wing margin example lettered RD, neatly cancelled by a crisp Manchester Stock Exchange cds for OC.1.1872. P190010875 £75



133

SG 109 1870 6d mauve Pl.9. Very fine and fresh unmounted o.g. example lettered OF. A couple minute gum wrinkles nevertheless a presentable example with lovely fresh colour and gum, scarce so fine. P190015543 £750



134

SG 111 1867 9d Pale straw Pl.4. Very fine used example lettered MC, neatly cancelled by a blue Arica (Peru) "C36" type 12 numeral. Spec. Z20. P190015544 £175



135

SG 118 1867 2s Dull blue Pl.1. Very fine used example lettered CF, cancelled by a part black numeral most likely Jacmel, Haiti "C59". Spec. Z28. P201000493 £75



136

SG 118 1867 2s Dull blue Pl.1. Very fine used example lettered DK, cancelled by a crisp black Royal Exchange Glasgow cds for MY.7.1872. P190017221 £175



137

SG 121 1880 2s Brown Pl.1. Very fine used example lettered OF, beautifully cancelled by two Grey-town, Nicaragua cds's for JY.14.1880. Scarce overseas usage from the British Post Office in Grey-town. P201001862 £3,500



138

SG 121 1880 2s Brown Pl.1. Very fine used example lettered OB, neatly cancelled by the datestamp portion of a Gracechurch St. "L1" late fee duplex for MR.5.1880. A wonderful example and very early usage, issued only one week prior to use. P190015550 £2,950



139

SG 122a 1872 6d Chestnut Pl.11. Very fine used left hand wing margin example lettered TE, neatly cancelled by a Bristol cds for JY.19.1872. P190012552 £75



140

SG 122b 1872 6d Pale Chestnut Pl.11. Very fine used vertical pair lettered QJ-RJ, cancelled by a Grantham cds' for SP.19.1872. P201000583 £110



141

SG 122b 1872 6d Pale Chestnut Pl.11. Very fine used example lettered NC, neatly cancelled by a Manchester Stock Exchange cds for OC.17.1872. P201000496 £75



142

SG 123 1872 6d Pale buff Pl.12. Superb used example lettered LC, neatly cancelled by a crisp strike of a Sheffield cds for DE.26.1872. Lovely colour, scarce so fine. P190010880 £325



143

SG 127 1874 5s Pale rose Pl.2. Superb used well centred example lettered BG, neatly cancelled by a crisp Harrow cds for SP.18.1875. Very scarce so fine. P190009432 £1,250



144

SG 128var 1878 10s Colour trial. Very fine imperforate example lettered GG printed in mauve on gummed, Maltese Cross watermarked paper. Overprinted "SPECIMEN" type 9. Scarce. Ex "Verus". P14515631 £1,950



145

SG 129 1878 £1 Brown Lilac Pl.1. Superb used example lettered GH, beautifully cancelled by a crisp strike of a Bristol cds for AU.24.1882. with a small part additional strike at left. A wonderful fresh example, scarce so fine. P189015711 £3,750



147

SG 141 1877 2½d Rosy mauve Pl.7. Very fine used example lettered BC, cancelled by a small part London District numeral leaving a clear profile. P201000506 £45



149

SG 141 1877 2½d Rosy mauve Pl.14. Very fine used example lettered LB, cancelled by a small part duplex cancellation leaving a clear profile. Lovely fresh colour. P201000509 £45



146

SG 138 1875 2½d Rosy mauve Pl.1. (Wmk. Small Anchor, Blued paper). Very fine used example lettered ND, cancelled by a small part London City numeral leaving a clear profile. A presentable example of this difficult issue. P201000504 £95



148

SG 141 1877 2½d Rosy mauve Pl.9. Very fine used example lettered KC neatly cancelled by a crisp London "L1" late fee hexagonal datestamp for DE.31.1877. P190012387 £85



150

SG 142 1880 2½d Blue Pl.17. Very fine unused o.g. example lettered HE. Very scarce so fine. P201000376 £575



151

SG 143 1875 3d Rose Pl.11. Very fine unused o.g. right hand wing margin example lettered EH. P201000377 £450



152

SG 144 1874 3d Pale rose Pl.15. Very fine used example lettered GB, cancelled by a St. Andrews cds for JA.6.1875. P189015717 £75



153

SG 150 1874 1s Green Pl.9. Very fine and fresh unused o.g. example lettered KB. An attractive example of this difficult plate. P190015784 £825



154

SG 150 1875 1s Green Pl.12. Very fine unmounted o.g. example lettered CC. Scarce so fine. P190015646 £850



155

SG 152 1876 4d Vermilion Pl.16. Very fine and fresh unmounted o.g. bottom marginal example lettered JE showing small part marginal inscription. Very scarce so fine. P201001849 £3,950



156

SG 153s 1877 4d Sage green Pl.15. Very fine unused o.g. example lettered FD overprinted "SPECIMEN" type 9. Very scarce so fine. P190015281 £350



165

SG 168 1880 2d Pale rose. Very fine used example neatly cancelled by a crisp upright Mirfield cds for AP.5.1883. P189012225 £110



166

SG 168a 1880 2d Deep rose. Very fine used example neatly cancelled by Registered London cds. Fresh colour. P201000512 £110



157

SG 154 1880 4d Grey brown Pl.17 (Wmk. Large Garter). Very fine and fresh unused o.g. example lettered RL. Scarce so fine. 1984 RPS Cert. P190017123 £2,500



158

SG 157 1881 2½d Blue Pl.23. Very fine and fresh unused o.g. example lettered OA. P201001851 £450



167

SG 169 1880 5d Indigo. Very fine unused o.g. example. P190015789 £725



168

SG 169 1881 5d Indigo. Very fine used example cancelled by a Manchester cds for NO.18.1881. P201000513 £150



159

SG 157 1881 2½d Blue Pl.23. Very fine and fresh unmounted o.g. example lettered PA. P201001854 £575



160

SG 158 1881 3d Rose Pl.21. Very fine used well centred example lettered TC, neatly cancelled by a crisply struck blue double ring Registered datestamp for ?P.13.1882. Attractive combination. P190010289 £125



169

SG 172var 1881 1d Colour trial (Die 2, 16 Dots). Very fine imperforate example printed in mauve on white gummed, Crown watermarked paper. Scarce. Ex. "Verus". P14514988 £2,250



170

SG 172 1881 1d Lilac (Die II, 16 Dots). Very fine used example cancelled by a Gambia Paid cds for SP.5.1891. Attractive overseas usage. P190012157 £75



161

SG 161s 1882 6d Grey Pl.18. Very fine unmounted o.g. example lettered IJ, overprinted "SPECIMEN" type 9. Spec J89s. P178009148 £300



162

SG 162 1883 6d on 6d Lilac Pl.18. Very fine used example lettered JF, cancelled by a part Reigate cds. P190012397 £125



171

SG 172wi 1881 1d Lilac (Die II, Wmk. Inverted). Very fine and fresh unmounted o.g. left hand marginal example. P190011644 £75



172

SG 178s 1883 2s6d Lilac. Superb well centred unused o.g. example lettered BG, overprinted "SPECIMEN" type 11. P16700451 £425



163

SG 163 1881 1s Orange-brown Pl.14. Very fine used example lettered NB, neatly cancelled by a crisp Wimborne cds for SP.11.1883. Attractive. P190003548 £160



164

SG 167 1880 1½d Venetian red. Very fine and fresh unmounted o.g. example. P190004848 £325



173

SG 180 1883 5s Rose (White paper). Very fine and fresh unused o.g. example lettered GD. P190000902 £1,100



174

SG 181 1884 5s Crimson. Superb used example lettered MD, beautifully cancelled by a crisp Sunderland cds for JA.29.1890. Scarce so fine. P189012216 £250



175

SG 186a 1888 £1 Brown-lilac (Wmk. Three Orbs). Fine used example lettered TA, showing broken frame variety and cancelled by double ringed cds for MR.01.89. Spec K16a. Cat £9000. P15611065 £3,000



176

SG 188 1884 1½d Lilac. Very fine unmounted o.g. example lettered KJ. P190012544 £150



185

SG 200var 1887 2d Grey-green & "Deep" carmine "Jubilee". Very fine unmounted o.g. example. Spec. K30(2). P190007717 £50



186

SG 200var 1886 2d "Jubilee" green and carmine. Superb used example on Crown watermarked paper tied to small piece by a Portsmouth squared circle trial cancel for JA.5.1885. Extremely rare, produced as part of the duty tablet trials with solid and specked tablets, this being the accepted design. See Spec. Vol.1 page 266. P201001856 £2,000



177

SG 191 1883 3d Lilac. Very fine used example lettered AE neatly cancelled by a crisp Peterhead cds for JY.28.1886. P190007448 £100



178

SG 194 1883 6d Dull green. Very fine unused o.g. example lettered FR. P190015557 £625



187

SG 201s 1887 2½d Purple/blue. Very fine unused o.g. example overprinted "SPECIMEN" type 9. Spec. K31(2)s. P189010921 £75



188

SG 201 1887 2½d Purple/blue "Jubilee". Very fine used example neatly cancelled by a crisp Aden cds for NO.13.1893. Attractive overseas usage. P190011999 £75



179

SG 194 1883 6d Dull green. Very fine used example lettered AA, neatly cancelled by an Exeter cds for DE.17.1885. P190003608 £240



180

SG 195 1883 9d Dull green. Very fine used example lettered LN, neatly cancelled by a Westbourne Park cds for FE.9.1886. P190012399 £375



189

SG 201 1887 2½d Purple/blue "Jubilee". Very fine unmounted o.g. example. Spec. K31(2). P190007722 £45



190

SG 205a 1887 4d Green & deep brown "Jubilee". Very fine unmounted o.g. example. Spec. K33(2). P190007736 £60



181

SG 195 1883 9d Dull green. Very fine and fresh unmounted o.g. example lettered BQ. Scarce. P189006936 £1,600



182

SG 196 1884 1s Dull green. Very fine used example lettered PC, neatly cancelled by a crisp Four Courts/Dublin cds for MY.2.1884. Lovely deep colour. P189008934 £300



191

SG 206var 1887 4½d Green & carmine "Jubilee". Very fine and fresh unused o.g. imperforate imprimatur. Scarce, one of only 29 possible examples. P201001859 £800



192

SG 206 1892 4½d Green & carmine. Superb used example beautifully tied to a small piece by crisp Saffron Walden M.O. & S.B. cds for JU.3.1896. Wonderful fresh colour, very scarce so fine. P190015561 £45



183

SG 198var 1894 1½d Reply paid essay. Superb unused o.g. imperforate example of the head plate printed in blue on Crown watermarked paper. Scarce. P15606331 £425



184

SG 198s 1887 1½d Dull purple & pale green "Jubilee". Superb unused o.g. example overprinted "SPECIMEN" type 9. Spec. K29(2)s. P15606982 £55



193

SG 206 1892 4½d Green and carmine "Jubilee". Very fine used example cancelled by a Banbury cds for SP.23.1896. P190011782 £45



194

SG 207a 1888 5d Dull purple & blue "Jubilee" (Die II). Very fine unmounted o.g. example. P190005069 £60



195

SG 207a 1888 5d Dull purple & blue (Die II). Superb used example neatly cancelled by a crisp Registered Sandwich oval datestamp for SP.24.1896. P190011787 £30



196

SG 207a 1888 5d Dull purple & blue (Die II). Very fine and fresh used example neatly tied to a small piece by a crisp Army Post Office/ Middelburg double ring datestamp for JU.13.1902. An attractive second Boer War piece from this infamous town. Middelburg camp was the largest camp in the Transvaal system and was not closed until January 1903. P190015568 £50



203

SG 211 1887 1s Dull green "Jubilee". Very fine used example neatly cancelled by a Wakefield cds for JA.11.1894. P201000563 £80



204

SG 214 1900 1s Green & Carmine "Jubilee". Very fine used example neatly cancelled by a Sheffield cds for MR.30.1901. P190011807 £125



197

SG 208 1887 6d Purple/rose-red "Jubilee". Very fine unmounted o.g. example. P190005071 £60



198

SG 209 1887 9d Dull purple & blue. Very fine and fresh unmounted o.g. example. Spec. K38(1). P190007779 £110



199

SG 209 1887 9d Dull purple and blue "Jubilee". Very fine used example neatly cancelled by a crisp 75 Aldersgate E.C. cds for DE.19.1887. Lovely fresh colour. P189010746 £60



200

SG 210 1890 10d Dull purple & carmine "Jubilee". Very fine unmounted o.g. left hand marginal example. Spec. K39(1). P190007787 £90



205

SG 211 1890 1s Dull green "Jubilee". Very fine unmounted o.g. example. Spec. K40(1). P190007791 £375



206

SG O3a 1882 1d Lilac (I.R. Official). Very fine unmounted o.g. bottom marginal control "N" example, from the July 1891 printing showing blue-black overprint. Scarce. Spec. L3a. P189003546 £450



201

SG 210a 1890 10d Dull purple & deep dull carmine "Jubilee". Very fine unmounted o.g. top marginal example of this difficult shade. Spec. K39(2). 1978 BPA Cert. P190011107 £800



202

SG 210b 1890 10d Dull purple & scarlet "Jubilee". Very fine used example neatly cancelled by a crisp Mark Lane B.O. E.C. cds for MR.10.1892. Most attractive. P189014115 £75



207

SG O4 1882 6d Grey Pl.18 (I.R. Official). Very fine and fresh unmounted o.g. example lettered FA. Scarce so fine. P190011149 £750



208

SG O4 1882 6d Grey Pl.18 (I.R. Official). Very fine used horizontal pair lettered MB-MC, beautifully cancelled by a single Registered Oxford oval datestamp for DE.2.1899. An exceptional example. P16700472 £225



209
SG O7 1885 1s Dull green (I.R. Official). Very fine unmounted o.g. top marginal example of this rare departmental issue lettered KA, lightly mounted on selvage only. 1980 BPA Cert. P14507707 £6,500



210
SG O9 1890 5s Rose (I.R. Official). Very fine used example lettered LC, neatly cancelled by a crisp Halifax squared circle for DE.14.1901. Most attractive. P190017127 £1,750



211
SG O9cs 1885 10s Cobalt (I.R. Official, blued paper). Very fine unused o.g. example lettered EH, overprinted "SPECIMEN" type 11. Very scarce. Spec. L8(2)t. 1981 RPS Cert. P190009489 £4,500



212
SG O15 1889 1s Dull green (I.R. Official). Very fine unused o.g. example of this scarce departmental issue. 2012 BPA Cert. P189005635 £1,000



213
SG O19 1901 1s Green & carmine (I.R. Official). Very fine used example neatly tied to small piece by the usual oval Registered/Manchester datestamp for SP.1902. A lovely example of this difficult departmental issue of which only 2280 were printed. 2008 RPS Cert. P190015571 £1,800



214
SG O34 1902 5d Dull purple & blue (O.W. Official). Very fine used example, neatly tied to a small piece by two crisp Parliament Street cds's leaving Queen's portrait clear. Lovely colour, scarce so fine. P189006354 £1,250



215
SG O42wi 1900 1/2d Dull blue green (Army Official, Wmk. Inverted). Very fine unmounted o.g. example of this very difficult watermark variety. P189015983 £1,250



216
SG O43 1896 1d Lilac (Army Official). Superb unused o.g. imperforate "U" control, lightly mounted with only the merest trace of a hinge. Scarce. P178013172 £250



217
SG O63 1883 9d Dull green (Govt. Parcels). Very fine used example lettered BP, neatly cancelled by a small part cds. Lovely colour and scarce to find with a cds. P189003126 £1,200



218
SG O67 1888 9d Dull purple & blue (Govt. Parcels). Superb unused o.g. bottom left hand corner marginal example. Lovely fresh appearance. P190011959 £425



219

SG O68s 1890 1s Dull green (Govt. Parcels). Very fine unused o.g. example overprinted "SPECIMEN" type 9. Spec. L29s. P15612250 £300



220

SG O71s 1892 4½d Green & carmine (Govt. Parcels). Very fine unused o.g. example, overprinted "SPECIMEN" type 9. Very scarce. P13407786 £300



223

SG 218aw 1906 ½d Yellowish green. Very fine unmounted o.g. booklet pane of five plus St. Andrews Cross label (Perf type E). Good to excellent perfs, far finer than normally seen. 2015 BPA Cert. P178009504 £975



224

SG 222 1902 1½d Slate-purple & green (O). Very fine unmounted o.g. example printed by DLR. Spec. M8(2). P190013012 £95



221

SG O72 1900 1s Green & carmine (Govt. Parcels). Very fine and fresh unmounted o.g. example. Scarce so fine. 1989 RPS Cert. P15602631 £825



225

SG 224 1905 1½d Slate purple & bluish-green (C). Very fine unused o.g. example printed by DLR. Spec. M9(2). P190007161 £45



226

SG 224var 1905 1½d Deep slate purple & bluish-green (C). Very fine unused o.g. example printed by DLR. Spec. M9(3). P190007164 £55

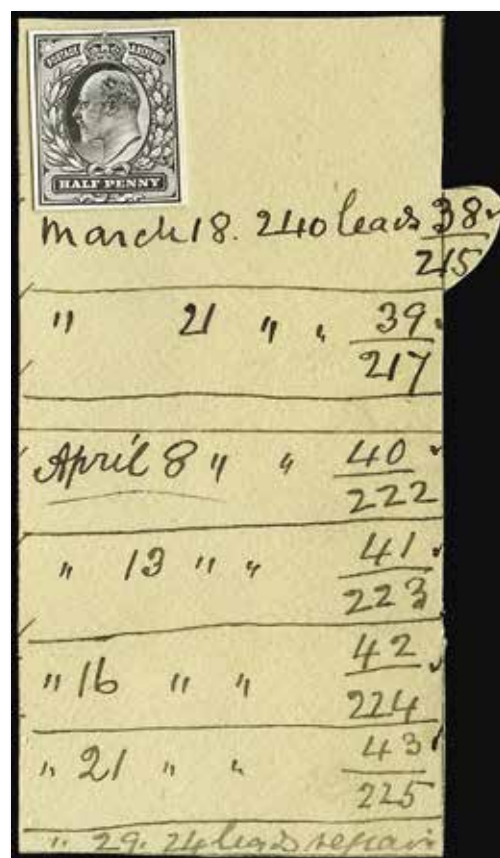

222

SG 215var 1902 ½d Die proof. Very fine example from the DLR striking book printed in black on white glazed card, affixed to a large piece (56 x 111mm) endorsed with dates and number of leads. A spectacular exhibition piece. Ex. "Minoru". P190017124 £2,800



227

SG 225var 1904 2d Pale greyish-green & carmine-red (O). Very fine unused o.g. example printed by DLR. Spec. M11(2). P190007156 £70



228

SG 226 1904 2d Grey-green and carmine-red (O). Very fine unmounted o.g. example printed by DLR. Spec. M11(4). P190011971 £150



229

SG 228var 1910 2d Grey-green & scarlet (C). Very fine unmounted o.g. example printed by DLR. Spec. M12(4). P189017042 £80



230

SG 232c 1906 3d Pale reddish purple/orange-yellow (C). Very fine unmounted o.g. example printed by DLR. Spec. M20(1). P189015986 £425



231

SG 232c 1906 3d Pale reddish purple/orange-yellow (C). Very fine unmounted o.g. example printed by DLR. Spec. M20(1). P189015984 £425



232

SG 234 1906 3d Purple/lemon (C). Very fine unused o.g. example printed by DLR. Spec. M20(5). P189005988 £45



239

SG 244var 1902 5d Slate purple & ultramarine (O). Very fine unused o.g. example printed by DLR. Spec. M28(2). P190007887 £65



240

SG 245 1902 6d Pale dull purple (O). Very fine unused o.g. example printed by DLR. Spec. M31(1). P190007889 £45



233

SG 234 1906 3d Purple/lemon (C). Very fine unmounted o.g. example printed by DLR. Spec. M20(5). P189005985 £85



234

SG 238 1906 4d Deep green & Chocolate-brown (C). Superb unmounted o.g. top marginal example printed by DLR. Spec. M24(2). P189003038 £75



241

SG 246a 1906 6d Slate purple (C). Very fine unused o.g. example printed by DLR. Spec. M32(3). P190007891 £45



242

SG 248 1906 6d Dull purple (C). Very fine unmounted o.g. top right hand corner marginal example printed by DLR. Spec. M32(2). P190011982 £85



243

SG 250 1902 9d Dull purple and ultramarine (O). Very fine unmounted o.g. example printed by DLR. Spec M39(1). P190013018 £275



244

SG 250 1902 9d Dull purple and ultramarine. Very fine used example printed by DLR, neatly cancelled by a Holyhead cds for NO.11.1902. Spec. M39(1). P189015044 £75



235

SG 241 1909 4d Orange-red. Very fine unmounted o.g. example printed by DLR. Spec. M25(3). P189014800 £50



236

SG 242 1902 5d Dull purple & ultramarine (O). Very fine unmounted o.g. example printed by DLR. Spec. M28(1). P190011218 £130



237

SG 243a 1906 5d Slate purple and ultramarine (C). Very fine unmounted o.g. example printed by DLR. Spec M29(2). P15607774 £115



238

SG 244 1906 5d Slate purple & ultramarine (C). Very fine unused o.g. example printed by DLR. Spec. M29(2). P190010608 £55



245

SG 250 1902 9d Dull purple and ultramarine (O). Very fine unmounted o.g. top left hand corner interpanneau marginal block of four printed by DLR. Spec M39(1). P190013014 £1,250



246

SG 251 1902 9d Slate purple & ultramarine (O). Very fine unused o.g. example printed by DLR. Spec. M39(2). P190010610 £140



247

SG 251 1902 9d Slate purple and ultramarine. Very fine used example cancelled by a crisp Blackpool cds for MR.29.1905. P190015284 £75



248

SG 251a 1905 9d Slate purple & ultramarine (C). Very fine unmounted o.g. top interpanneau marginal example printed by DLR. Spec. M40(3). P190009467 £225



249

SG 254var 1902 10d Slate-purple and carmine (O). Very fine unmounted o.g. example printed by DLR. Spec M42(2). 2007 RPS Cert. P189012905 £275



250

SG 254 1902 10d Dull purple & carmine (O). Very fine used example printed by DLR, neatly cancelled by a Sleaford cds for OC.15.1903. Spec. M42(1). P189006908 £75



251

SG 255 1906 10d Slate purple and carmine (C). Very fine unmounted o.g. example printed by DLR. Spec. M43(2). P190011992 £275



252

SG 256a 1910 10d Dull purple & scarlet (C). Very fine used example printed by DLR showing "No cross on crown" variety, cancelled by a part cds leaving the variety clear. Very scarce variety so fine. 1951 RPS Cert. Spec M43(5)b. P189000738 £275



253

SG 257var 1901 1s Die proof (Head Plate). Very fine example printed in black on white glazed card (92 x 60mm). Very scarce. Ex. "Minoru". P14504748 £2,500



254

SG 257 1902 1s Dull green & carmine (O). Superb used example beautifully cancelled by a crisp Bolton cds for FE.1.1904. Attractive. P190015287 £50



255

SG 257a 1905 1s Dull green & carmine (C). Very fine unused o.g. example printed by DLR. Spec M46(1). P190007301 £100



256

SG 259 1910 1s Dull green & Scarlet (C). Very fine unused o.g. example printed by DLR. Spec. M46(3). P190010613 £100



257

SG 259var 1910 1s Deep dull green & Scarlet (C). Very fine unused o.g. example printed by DLR. Spec. M46(4). P190007135 £125



258

SG 266 1902 £1 Dull blue-green. Very fine used example printed by DLR neatly cancelled by a Guernsey cds for JY.1.1911. P190010364 £825



259

SG 271 1911 1/2d Bright green (Fine Impression, Perf 14). Very fine and fresh unused o.g. right hand marginal example printed by Harrison & Sons. Spec. M3(6). P189014830 £275



266

SG 287var 1912 1 1/2d Dull reddish purple & bright green. Very fine unused o.g. example printed at Somerset House. Spec. M10(3). P189016995 £30



267

SG 289 1912 1 1/2d Slate-purple & green (F). Very fine unused o.g. example printed at Somerset House. Spec. M10(7). P190007903 £30



260

SG 274 1911 1d Rose-carmine (Perf.14). Very fine unmounted o.g. example printed by Harrison & Sons. Spec. M6(5). P178001019 £85



261

SG 278var 1911 4d Bright orange (Perf. 14). Very fine used example printed by Harrison & Sons, neatly cancelled by a crisp Lower Basildon/ Reading cds for AU.24.1911. Spec. M26(1). P189000372 £55



268

SG 289 1912 1 1/2d Slate purple & green (F). Very fine unmounted o.g. bottom marginal example printed at Somerset House. Spec. M10(7). P16700911 £65



269

SG 290 1911 2d Deep dull green & red. Very fine unmounted o.g. example printed at Somerset House. Spec. M13(1). P189017052 £60



262

SG 279var 1911 1/2d Deep dull green, very blotchy print (Perf. 15x14). Very fine unmounted o.g. example of this rare Harrison shade. Spec. M4(3). 1984 RPS Cert. P190017126 £1,100



263

SG 285 1911 3d Purple/lemon (Perf. 15x14). Very fine unmounted o.g. example printed by Harrison & Sons. Spec. M22(1). P189012911 £80



270

SG 293 1911 5d Dull reddish purple & bright blue. Very fine unused o.g. example printed at Somerset House. Spec. M30(2). P190007909 £30



271

SG 298 1911 6d Reddish purple (F). Very fine unmounted o.g. example printed at Somerset House. Spec. M33(2). P189017621 £60



264

SG 286 1911 4d Bright orange (Perf. 15x14). Very fine unused o.g. example printed by Harrison & Sons. Spec. M27(1). P189017450 £30



265

SG 287 1911 1 1/2d Reddish purple & bright green. Very fine unused o.g. example printed at Somerset House. Spec. M10(1). P190007904 £45



272

SG 298 1912 6d Reddish purple. Very fine unmounted o.g. example printed at Somerset House. Spec. M33A(3). P189006522 £60



273

SG 293 1911 5d Dull reddish purple & bright blue. Very fine unused o.g. example printed at Somerset House. Spec. M30(2). P190007909 £30



274

SG 305var 1913 7d Pale grey. Very fine unmounted o.g. example printed at Somerset House. Spec M38(3) P16700908 £60



275

SG 306 1911 9d Reddish purple & light blue. Very fine unmounted o.g. example printed at Somerset House. Spec. M41(1). P190012006 £200



282

SG 314 1912 1s Green & carmine. Very fine unused o.g. example printed at Somerset house. Spec. M47(5). P190007087 £60



283

SG 313 1911 1s Deep green and scarlet. Very fine unmounted o.g. example printed at Somerset house. Spec. M47(2). P189017870 £180



276

SG 307a 1913 9d Deep plum & blue. Very fine unmounted o.g. top marginal example printed at Somerset House. Spec. M41(5). P189008911 £125



277

SG 309 1911 10d Dull purple & scarlet. Very fine unused o.g. example printed at Somerset House. Spec. M44(3). P190007094 £95



284

SG 315 1911 2s6d Dull greyish purple (F). Very fine unused o.g. example printed at Somerset House. Lovely quality. Spec. M50(3). P14505026 £950



285

SG 318 1912 5s Carmine. Very fine unmounted o.g. example. Spec. M52(2). P190012884 £875



278

SG 311 1912 10d Dull reddish purple & Carmine. Very fine unmounted o.g. right hand marginal example printed at Somerset House. Spec. M44(6). P190012018 £150



279

SG 311var 1911 10d Dark plum & carmine. Very fine unmounted o.g. example printed at Somerset House. Spec. M44(8). P190009471 £150



286

SG 319 1912 10s Blue. Very fine lightly mounted unused o.g. example printed at Somerset House. Spec. M54(2). P189003826 £1,100



287

SG 320 1911 £1 Deep green. Very fine unused o.g. top marginal example printed at Somerset House. Spec. M56(1). P189017913 £2,000



280

SG 313 1911 1s Deep green and scarlet. Very fine unused o.g. example printed at Somerset house. Spec. M47(2). P190010614 £80



281

SG 313var 1912 1s Green & bright scarlet. Very fine unused o.g. example printed at Somerset house. Spec. M47(3). P190007088 £85



288

SG O48 1902 1/2d Blue-green (Army Official). Very fine used example showing long top to second "F" variety from position R. 20/11, neatly tied to a small piece by a Devonport squared circle datestamp for SP.3.1903. Spec. MO19j. P189001048 £60



289

SG O77 1902 9d Dull purple & blue (Govt. Parcels). Very fine unmounted o.g. bottom left hand corner marginal example. An attractive example of this difficult departmental issue. Spec. MO12. 1977 BPA Cert. P190015793 £850



290

SG O104 1903 2d Yellowish green & carmine-red (Admiralty Official). Very fine and fresh unused o.g. example overprinted type O10. Spec. MO33. 2012 RPS Cert. P189005628 £350



291

SG O105 1903 2½d Ultramarine (Admiralty Official, type O10). Very fine used well centred example neatly cancelled by a Chatham cds for OC.19.1903. Lovely fresh colour. P189002148 £150



298

SG 324a 1911 ½d Yellow-green (Die 1b, Wmk. Crown upright). Very fine and fresh unmounted o.g. booklet pane of six (Perf type E). Spec. NB1. P190005421 £350



299

SG 325wi 1911 ½d Bright green (Die 1B, Wmk. Crown Inverted). Very fine unmounted o.g. example. Spec. N2(1)a. P190007008 £35



292

SG O112 1904 3d Dull purple/Orange-yellow (Admiralty Official). Very fine and fresh unused o.g. example overprinted type O11. Spec. MO41. 2013 RPS Cert. P189005633 £2,600



293

SG O78 1902 1s Dull green & carmine (Govt. Parcels). Superb unmounted o.g. example of this difficult departmental issue. P190015661 £1,650



300

SG 351var 1913 ½d Green (Wmk. Royal Cypher). Very fine unused o.g. bottom right hand corner marginal block of four showing printing flaw at lower right leaving a small portion of the bottom right hand stamp omitted. Scarce and unusual. P190015030 £110



301

SG 335/6wi 1912 ½d Green & 1d Scarlet (Wmk. Royal Cypher Inverted). Very fine unmounted o.g. set of two. Ex Booklets P190008402 £125



294

SG O85 1902 2½d Ultramarine (Board of Education). Superb unmounted o.g. example of this rare departmental issue. 1980 BPA Cert. P190009492 £6,000



295

SG O112 1903 3d Dull purple/orange-yellow (Admiralty Official, type O11). Very fine and fresh unused o.g. example of this very difficult departmental issue. 1999 BPA Cert. P190017128 £2,600



296

SG . 1911 7d Henschel essay. Very fine small format zinc block essay produced by Winston & Sons using the printex method, printed in red on white unwatermarked paper with the print number "W2" at top. P190012908 £180

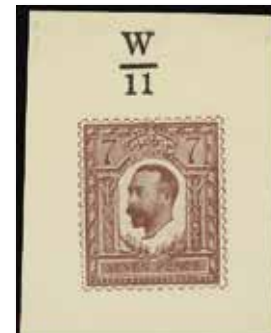

297

SG . 1911 7d Henschel essay. Very fine small format zinc block essay produced by Winston & Sons using the printex method, printed in purple on white unwatermarked paper with the print number "W11" at top. P190012912 £180



302

SG 349 1912 1d Bright scarlet (Die 2, Wmk. Multiple cypher). Superb scarlet on buff coil leader (Code E) with 11 stamps attached, showing coil join between the 10th and 11th stamps. Scarce. P190008420 £550 *Shown at 85%*



303

SG 351/96 1912-24 1/2d-1s "Definitives" (Wmk. Royal Cypher). Very fine unused o.g. group of ten corner marginal control multiples, each showing a broken Dandy Roll watermark variety. Varieties including malformed "G" and "R", Missing "v" and missing "G" etc. Scarce selection so fine. P190016325 £225 Shown at 85%



304

SG 351c 1913 1/2d Green (Wmk. Royal Cypher upright). Very fine and fresh unmounted o.g. booklet pane of six, perf. type P. Spec. NB6 P190008429 £140



305

SG 345wj 1912 1d Scarlet (Die 2, Wmk. Royal "Simple" Cypher Reversed). Very fine unused o.g. example. Spec N12(1)c. P190000653 £125



306

SG 357var 1912 1d Pink (Wmk. Royal Cypher). Very fine unused o.g. example of this scarce distinctive shade. Spec. N16(10). P190001177 £300



307

SG 357a 1914 1d Bright Scarlet. Very fine unmounted o.g. example showing 'Q' for 'O' variety from position R.1/4 (Control E14). Scarce. P201001826 £250



308

SG 368var 1921 2d Brown orange (Die I). Superb unmounted o.g. example. Spec. N19(6). P190003967 £95



309

SG 370wk 1921 2d Orange (Die II, Wmk Inverted & reversed). Very fine unmounted o.g. example of this difficult watermark variety. Spec. N20(1)c. P190003976 £200



310

SG 379var 1913 4d Grey-green (Wmk. Royal Cypher). Fine unused o.g. bottom right hand corner marginal block of fifteen (Several perforation separations and reinforcements) showing printing flaw and a minor mis-perf necessitated by a pre-printing paper fold, with the usual creasing associated with these types of varieties. An attractive and most visual variety. P190015044 £450 Shown at 95%



311

SG 362wi 1912 1½d Red-brown (Wmk. Royal Cypher, Inverted). Very fine unused o.g. block of four showing broken Dandy Roll "Missing v" variety on bottom right hand example. Spec. N18(1)b/zc. P190015096 £50



312

SG 362var 1912 1½d Red-brown (Wmk. Royal Cypher). Very fine unused o.g. group of six horizontal pairs, each pair showing a different broken Dandy Roll watermark variety. Included varieties are missing "G" (Spec. Zb), missing "v" (Zc), missing "R" (Zd), missing "vR" (Zf), missing "Crown vR" (Zg) and missing "tail to R" (Zj). P190015095 £125



313

SG 362var 1912 1½d Red-brown (Wmk. Royal Cypher). Very fine unmounted o.g. vertical strip of three showing broken Dandy Roll "Missing Crown" variety on central stamp. Spec. N18(1)za. P190015098 £75



314

SG 362var 1912 1½d Red-brown (No watermark). Very fine unmounted o.g. example of this difficult watermark variety. Spec. N18(1)a. P190016321 £375



315

SG 362b 1924 1½d Red-brown (Wmk. Royal Cypher). Very fine and fresh unmounted o.g. booklet pane of four plus 2 adverts for "Millenium Oat Flakes/Stamp Auctions, Harmer Rooke" perf. type P with straight edge at foot and right. Pane still contained within original booklet BB11 Edition No.2 (Other panes removed). Spec. NB9(2). P190016394 £275



316

SG 368var 1912 2d Orange (Wmk. Royal Cypher, Die I). Very fine unused o.g. group of seven horizontal pairs, each pair showing a different broken Dandy Roll watermark variety. Varieties included are missing Crown (Spec. Za), missing "G" (Spec. Zb), missing "v" (Zc), missing "R" (Zd), missing "Gv" (Ze), missing "vR" (Zf) and missing "tail to R" (Zj). P190016306 £175 Shown at 95%



317

SG 372var 1912 2½d Blue (Wmk. Royal Cypher). Very fine unused o.g. group of six horizontal pairs, each pair showing a different broken Dandy Roll watermark variety. Varieties included are missing Crown (Spec. Za), missing "G" (Spec. Zb), missing "v" (Zc), missing "R" (Zd), missing "vR" (Zf) and missing "tail to R" (Zj). Some light gum toning nevertheless an unusual set. P190016308 £150



318
SG 375wj 1912 3d Bright violet (Wmk. Royal Cypher Reversed). Very fine unused o.g. example. Scarce watermark variety. Spec. N22(6)c. P190004032 £500



319
SG 375var 1912 3d Violet (Wmk. Royal Cypher). Very fine unused o.g. group of five horizontal pairs, each pair showing a different broken Dandy Roll watermark variety. Varieties included are missing Crown (Spec. Za), missing "G" (Spec. Zb), missing "v" (Zc), missing "vR" (Zf) and missing "tail to R" (Zj). P190016309 £125



320
SG 379var 1913 4d Grey-green (Wmk. Royal Cypher). Very fine unused o.g. group of four horizontal pairs, each pair showing a different broken Dandy Roll watermark variety. Varieties included are missing Crown (Spec. Za), missing "G" (Spec. Zb), missing "v" (Zc) and missing "Crown vR" (Zg). P190016313 £90



321
SG 381wi 1913 5d Brown (Wmk. Royal Cypher, Inverted). Very fine unmounted o.g. example of this difficult watermark variety. Spec. N25(1) b. P190004137 £1,800



322
SG 381var 1913 5d Brown (Wmk. Royal Cypher). Very fine unused o.g. group of four horizontal pairs, each pair showing a different broken Dandy Roll watermark variety. Varieties included are missing Crown (Spec. Za), missing "v" (Zc), missing "Crown vR" (Zg) and missing tail to "R" (Zj). P190016314 £95



324
SG 387s 1913 7d Olive. Very fine and fresh unmounted o.g. example overprinted "SPECIMEN" type 26. Scarce. Spec. N27s. P178012029 £225



326
SG 394var 1913 10d Bright turquoise-blue (Wmk. Royal Cypher). Very fine unmounted o.g. example. Spec N31(1). P190004398 £60



323
SG 384var 1913 6d Dull purple (Wmk. Royal Cypher). Very fine unused o.g. group of three horizontal pairs, each pair showing a different broken Dandy Roll watermark variety. Varieties included are missing "v" (Zc), missing "Crown vR" (Zg) and missing tail to "R" (Zj). P190016316 £75



325
SG 390wj 1913 8d Black/yellow (Wmk. Royal Cypher Reversed). Very fine unmounted o.g. top marginal example. Spec. N28(1)c. P190004248 £375



327
SG 395 1913 1s Bistre (Wmk. Royal Cypher). Very fine unused o.g. horizontal pair showing broken Dandy Roll "Missing Crown" watermark variety. Spec N32(1)za. P190004439 £125



328

SG 396var 1920 1s Deep bronze-brown (Wmk. Royal Cypher). Superb unused o.g. example of this very difficult shade. Lovely deep vibrant colour. Spec N32(10). P190004437 £1,000



329

SG 399var 1913 2s6d "Seahorse" Colour trial. Very fine imperforate example printed by Waterlow & Layton in powder blue on thin ungummed "JAS WRIGLEY LD-219" paper. Very scarce. P12308031 £4,000



336

SG 412 1915 10s Blue. Very fine unused o.g. example printed by DLR. Lovely fresh colour, gum and centring. Spec. N70(1). 2008 BPA Cert. P178004248 £3,250



337

SG 414var 1918 2s6d Chocolate-brown. Very fine used example printed by Bradbury Wilkinson on ribbed paper, cancelled by a part registered oval datestamp. A presentable example of this difficult variety. Spec. N65(3)v. P201000587 £150



330

SG 399s 1913 2s6d Deep sepia-brown. Very fine and fresh unused o.g. well centred example printed by Waterlow, overprinted "SPECIMEN" type 26. Spec. N63(2)s. P189007102 £650



331

SG 401var 1913 5s Carmine-red. Superb used example neatly cancelled by a crisp Guernsey cds for FE.21.1914, leaving a clear profile. Spec. N66(3). P190005079 £450



338

SG 415ab 1918 2s6d Pale-brown. Very fine used example printed by Bradbury Wilkinson showing major re-entry from Pl.3/5L, R.1/2 cancelled by a Deal double ring datestamp for AU.27.1923. Spec. N65(5)r. 1970 RPS Cert. P201000588 £450



339

SG 417var 1919 10s Dull blue. Exceptionally fine and fresh unused o.g. example printed by Bradbury Wilkinson. Spec. N71(1). P189009837 £475



332

SG 402 1913 10s Indigo-blue. Very fine used well centred example printed by Waterlow, neatly cancelled by a lightly struck registered oval datestamp. Lovely deep colour. P201001828 £395



333

SG 403var 1913 £1 Deep green. Very fine used example of this difficult Waterlow shade cancelled by a Guernsey cds for NO.1914. Spec. N72(2). P190007709 £1,750



340

SG 419var 1924 1d Scarlet. Very fine unused imperforate o.g. block of four (three stamps u/m) overprinted "SPECIMEN" type 23. Spec. N34(1)u. P178012015 £360



334

SG 405 1915 2s6d Deep yellow brown. Very fine used example printed by DLR neatly cancelled by a Burgh Heath cds for DE.2.1916. Beautiful deep colour. P189007328 £250



335

SG 409var 1915 5s Carmine. Superb unmounted o.g. example printed by DLR. Scarce. Spec. N67(2). P178011467 £1,250



341

SG 420d 1924 1½d Red-brown Booklet Pane (Wmk. Upright). Very fine unmounted o.g. booklet pane of four plus 2 adverts for 'Gazes all weather tennis courts/Send to Harmer, Rook; Auctions' perf. type I, . Pane still contained within original booklet BB12 Edition No.10 (less ½d Pane). Spec. NB15(67). Very scarce pane. P201001835 £400



342

SG 420d 1924 1½d Red-brown Booklet Pane (Wmk. Upright). Very fine unmounted o.g. booklet pane of four plus 2 adverts for "Saving is Simple/Home Safe" perf. type P, pane still contained within original booklet BB12 Edition No.202 (Other panes removed). Spec. NB15(7). P190016522 £300



343

SG 420d 1924 1½d Red-brown Booklet Pane (Wmk. Upright). Very fine unmounted o.g. booklet pane of four plus 2 adverts for "Holiday Trips £40. Tourist third cabin only (in four lines)/SS. Minnekahda and Minnesota Atlantic Transport Co. Ltd" perf. type I, with part straight edge at right. Pane still contained within original booklet BB12 Edition No.61 (Other panes removed). Spec. NB15(26). P190016453 £175



344

SG 420dw 1924 1½d Red-brown Booklet Pane (Wmk. Inverted). Very fine unmounted o.g. booklet pane of four plus 2 adverts for "Saving is Simple/Home Safe" perf. type P, with excellent perforations. Pane still contained within original booklet BB12 Edition No.214 (Other panes removed). Spec. NB15a(7). P190016570 £300



345

SG 420g 1924 1½d Red brown (Wmk. W111a experimental "Block Cypher" paper). Superb unmounted o.g. top marginal example on this difficult experimental watermark paper. Very scarce. Spec. N35(1)b. P190003947 £160



346

SG 422wi 1924 2½d Pale blue (Wmk. Block Cypher, Inverted). Very fine unused o.g. left hand marginal example. Spec. N37(2)b. P190004019 £90



347

SG 423wi 1924 3d Violet (Wmk. Inverted). Very fine unmounted o.g. bottom marginal example, the watermark variety clearly showing on the sheet margin. P189003802 £135



348

SG 424wi 1924 4d Grey-green (Wmk. Block cypher, Inverted). Very fine unused o.g. example. Spec. N39(1)a. P190004126 £150



349

SG 427wi 1924 9d Olive-green (Wmk. Block Cypher, Inverted). Very fine unmounted o.g. example. Spec N43(1)a. P190004394 £175



350

SG 427wi 1924 9d Olive-green (Wmk. Block Cypher, Inverted). Very fine unused o.g. bottom left hand corner marginal A24 perf type 2(E) control block of six printed by Waterlow, bottom three stamps unmounted o.g. Scarce. Spec N43(1)a. P190004392 £875



351
SG 429wi 1928 1s Bistre-brown (Wmk. Block Cypher Inverted). Very fine unused o.g. bottom marginal J28 (Perf E) control strip of three, control example with the slightest hint of a hinge the other two stamps superb unmounted o.g. Scarce multiple so fine. Spec N45(1)a. P190004456 £1,650



355
SG 438s 1929 £1 Postal Union Congress. Superb unused o.g. example overprinted 'SPECIMEN' type 32 in red. Very rare, especially so fine. P201001831 £3,000



356
SG 438 1929 £1 Postal Union Congress. Very fine and fresh unmounted o.g. example. P190012587 £1,100



352
SG 218, 351 1924 British Empire Exhibition. Very fine piece bearing a ½d Green (SG351wi) and a 1d Scarlet (SG219) control "I9" both neatly tied by crisply struck Empire Exhibition Wembley/ Palace of Engineering handstamps for the first day of the Exhibition AP.23.1924. with an additional certificate of posting of a registered Postal Packet also cancelled by a Palace of Engineering handstamp. Wonderful first day strikes of this difficult cancellation. P201000674 £110



357
SG 438var 1929 £1 Postal Union Congress. Very fine used example neatly cancelled by a lightly struck cds, showing re-entry at top right from position R.2/3. P190011234 £650



353
SG 430/1 1924 1d-1½d British Empire Exhibition. Superb used set of two values tied to piece by Empire Exhibition Wembley Park double rim packet handstamps for the first day of issue AP.23.1924. on 1d value and SP.5.1824 on the 1½d. A wonderful set cancelled by these difficult exhibition handstamps. P201000694 £175



358
SG 439/49 1934-36 ½d-1s "Photogravure" definitives. Very fine unmounted o.g. set of eleven. P189014155 £95



354
SG 437var 1929 2½d Pale blue. Very fine unmounted o.g. example of this more difficult PUC shade. Spec. NCom8(2). P190000710 £60



359
SG 439 1935 ½d Green. Very fine black on yellow-green coil leader (Code W) for lower end delivery with eight stamps attached and join to leader perforated 15. P190008904 £100 Shown at 95%



360
SG 439c 1935 1/2d Green (Small format). Very fine unused o.g. cylinder E6 (no dot) booklet pane of six, perf. type B4(E) with average perfs. Cat £125. P190008773 £75



361
SG 440 1934 1d Scarlet (Intermediate format). Very fine unmounted o.g. bottom left hand corner marginal V/34 control block of six from cylinder 24 (Dot), perf type 2A(P/P). P190008700 £80



362
SG 440 1935 1d Scarlet (Small format). Very fine unused o.g. bottom left hand corner marginal X/35 control block of six from cylinder 35 (No dot), perf type 5(E/I). P190008735 £40



363
SG 440g 1935 1d Scarlet "Photogravure" (Small format). Superb unmounted o.g. booklet pane of six showing cylinder F6 no dot (Perf type B4 E). Excellent perforations. Spec. NB23. P190005457 £175



364
SG 441 1934 1 1/2d Red-brown (Large Format). Very fine unmounted o.g. V/34 cylinder 47 (No dot) control block of six, perf type 6(I/P). P190008688 £45



365
SG 441 1934 1 1/2d Red-brown (Large Format). Superb unmounted o.g. V/34 cylinder 68R (Dot) control block of six, perf type 2A(P/P). P190008689 £95



366
SG 441ew 1935 1 1/2d Red brown "Photogravure" (Small format, Wmk Inverted). Superb unmounted o.g. booklet pane of four plus two labels with advert "For Safety of Capital/National Fixed Trust" (Perf type P). Spec. NB27a(13). P190005462 £275



367
SG 442 1935 2d Orange. Very fine black on orange coil leader (Code R) for top end delivery with six stamps attached. Very scarce. P190009006 £650 Shown at 80%



368

SG 442 1934 2d Orange (Intermediate format). Very fine unmounted o.g. bottom left hand corner marginal V/34 control block of six from cylinder 5 (No dot, state 1), perf type 6(I/P). P190008711 £45



369

SG 445 1935 4d Deep grey-green (Small format). Very fine unused o.g. bottom left hand corner marginal W/35 control block of six from cylinder 3 (No dot), perf type 2A(P/P). This is actually a "dot" pane but the dot was omitted in error. P190008750 £40



371

SG 445,449,451,452 1938 'Re-engraved' Seahorses. Superb parcel tag bearing a horizontal pair and block of four 10s indigo (block on reverse) used in combination with a 5s bright rose-red, 4d deep grey-green and 1s bistre-brown. All neatly cancelled by London F.S.59 cds's for OC.17.1938. Rare, high franking piece. P201001830 £750



370

SG 449 1936 1s Bistre-brown (Small format). Superb unmounted o.g. bottom left hand corner marginal Z/36 + 2 bars, control block of six from cylinder 5 (No dot), perf type 5(E/I). P190008758 £350



372

SG 453var 1944 1/2d "Silver Jubilee" Nazi propaganda forgery. Very fine used corner marginal example inscribed "This War is a Jewish War" and depicting Stalin instead of King George V. Printed on wavy lined watermark paper. Cancelled by a forged violet London cds for JU.6.1944. Scarce and unusual. P14514444 £175



373

SG 453aw 1935 1/2d Green "Silver Jubilee" Wmk. Inverted). Very fine unmounted o.g. booklet pane of four. P190009208 £60



374

SG 459a 1936 1½d Red brown. Very fine unmounted o.g. booklet pane of four plus two labels with "Number one Bond/Castell Bros." advertising labels (Perf Type P), good perforations. Spec. PB5(4). Cat. £200. P190009269 £125



375

SG 459aw 1936 1½d Red brown (Wmk Inverted). Very fine unmounted o.g. booklet pane of four plus two labels with "For safety of capital/ Universal fixed trust" advertising labels (Perf Type P). Spec. PB5a(10). 2013 RPS Cert. P190005829 £110



379

SG 464l 1937 1½d Red-brown. Superb unmounted o.g. cylinder G19 dot booklet pane of six with excellent perforations. Perf type B4A(I). Spec. QB21. P190006380 £75



380

SG 464b 1937 1½d Booklet pane (Wmk. Upright, Perf type B3(I)). Very fine unmounted o.g. example with advert "You Can Reach Your/ Friends at Sea by Radio Telegram" showing cylinder "G41". Spec. QB23(12). P189005675 £180



376

SG 462/7var 1942 ½d-3d Dark colours. Very fine marginal set of six Nazi propaganda forgeries printed on wavy line watermarked paper with forged violet "London Special Stamp" cds's for JU.6.1944. P190016296 £250



381

SG 475 1939 1s Bistre-brown. Superb unmounted o.g. bottom left hand corner marginal cylinder 19 dot block of six Perf type 5(E/I). P190006418 £150



377

SG 462l 1937 ½d Green. Superb unmounted o.g. cylinder E10 dot booklet pane of six with excellent perforations. Perf type B4A(I). Spec. QB1. P190006362 £90



378

SG 463l 1937 1d Scarlet. Superb unmounted o.g. cylinder F3 no dot booklet pane of six with excellent perforations. Perf type B4(E). Spec. QB10. P190006369 £75



382

SG 476/8c 1939-48 2s6d-£1 "Arms" high values. Very fine unmounted o.g. set of six. P190011249 £425



383

SG 467b/478b c.1942 WWII Ministry of Aircraft Production Official Mail. Two very fine pieces each bearing multiple "Arms" High values one with additional definitives (one for 18s9d and another at £8,0s,0d). During the war Rolls Royce sent their correspondence to USA by air in the official bag of the Ministry of Aircraft Production. This ensured speed, certainty of destruction if encountered by the enemy and avoidance of censorship. Some packets were very large and at a rate of 1s3d per oz several required over £20 postage. At first they were sent without adhesives but the P.O. Authorities complained that this was defrauding the revenue so the correct stamps were affixed at Derby then sent to London and cancelled by violet "M.A.P./ BY BAG" handstamps, enclosed in the diplomatic bag and sent by air to the British Purchasing Commission, Washington D.C. It is believed a consignment of these labels were returned to Derby as a favour to the original sender who distributed these scarce pieces between his associates. So far as is known this method of transit was in the nature of a favour on the part of the M.A.P. extended only to Rolls Royce, and to no other firm in the country mostly in part due to the integral part the company played in the supply of goods to the allied forces during WWII. Two wonderful exhibition pieces. P201001464 £3,250



384

SG 478ab 1939 10s Dark blue. Very fine unmounted o.g. example showing "Blot on scroll" variety from position R.2/5 Spec. Q32(1)d. P190016329 £275



385

SG 485/90s 1941-42 1/2d-3d "Definitive" Light colours. Superb unused o.g. set of six overprinted "SPECIMEN" type 23 (3d Pale violet type 32) each mounted on a pieces of buff printers record book paper endorsed below with their dates of issue and circled in red or black pen. A magnificent unique set. 2010 BPA Cert. Ex. "Mey". P190013270 £2,750



386

SG BD6 1948 1s Booklet. Very fine exploded booklet without interleaving advertisement panes. Consisting of three panes with margin at bottom 4 x ½d Pale green (SG 485d), 4 x 1d Pale scarlet (SG 486d) and 4 x 1½d Pale red-brown (SG 487a), all panes with trimmed perforations at top (left hand side when stamps are upright) and with light hinge remainders from displaying on a page. A presentable representation of this rare King George VI Booklet. Cat. £9000 as complete booklet BD6. 1991 BPA Cert. P190017130 £1,500



387

SG 488l 1942 2d Pale orange. Very fine unmounted o.g. cylinder H22 dot booklet pane of six with excellent perforations. Perf type B5(BP). Spec. QB30. P190006389 £85



388

SG 492a 1946 3d Victory. Very fine unmounted o.g. example showing "Seven Berries" variety from position R.12/5. P190006426 £35



389

SG 504 1951 1d Light ultramarine. Superb unmounted o.g. bottom left hand corner marginal cylinder 192 dot block of six perf type 5(E/I). P190006421 £30



390

SG 504ab 1951 1d Light ultramarine (Wmk. Sideways). Superb unmounted o.g. coil strip of twenty one showing "Retouched nose and forehead" variety. Spec. Q6Ab. P189005652 £80



391

SG 485c 1941 ½d Pale green. Very fine unmounted o.g. booklet pane of six, perf type (I). Spec. QB4. P190011428 £30



392

SG 505b 1951 1½d Pale green. Very fine unmounted o.g. Cyl. G4 (no dot) booklet pane of six, perf type B3(I). Spec. QB26. P190011424 £70



393

SG 506 1951 2d Pale red-brown. Superb unmounted o.g. bottom left hand corner marginal cylinder 71 no dot block of six perf type 5(E/I). P190006424 £30



394

SG 508 1950 4d Light ultramarine. Superb unmounted o.g. left hand marginal block of nine with central sheet ornament in margin, showing variety "Retouched background to POS" from Cylinder.13 No dot, position R.9/2. P189005489 £110



395

SG 512var 1951 £1 "Festival" High value. Very fine unmounted o.g. left hand marginal example showing re-entry in "DIEU" from position R.5/1. Spec. Q38a. P190016335 £150



396

SG 515/31 1952-54 ½d-1s6d "Wildings" (Wmk. Tudor Crown). Very fine unmounted o.g. set of seventeen. P201001685 £100



397

SG 516a 1954 1d Ultramarine (Wmk. Tudor Crown). Very fine unmounted o.g. cylinder F6 dot booklet pane of three plus three printed labels "PLEASE POST EARLY IN THE DAY" Perf type 1e. Spec. SB24. P190005992 £75



398

SG 545l 1957 3d Deep lilac (Wmk. St Edwards Crown). Superb unmounted o.g. cylinder K2 dot booklet pane of six with excellent perforations. Perf type (1e). Spec. SB90. P190006015 £55



399

SG 551var 1955 9d Bronze green (Wmk. St Edward's Crown). Superb unmounted o.g. left hand marginal block of eighteen, showing "frame break at upper right" variety in position R.8/6. Scarce, positional piece confirming variety position from sheet dividing arrow. Spec. S125a P189007941 £275



400

SG 572 1962 1½d Green (Wmk. Crowns). Very fine unmounted o.g. set of 4 booklet panes of six showing all "dot" and "no dot" combinations for cylinder numbers G16 & G16(T). A few clipped perfs on each pane nevertheless a very presentable set. Spec. SB66. Cat. £520. P16703270 £225



401

SG 575 1958 3d Deep lilac (Wmk. Crowns). Very fine unused o.g. set of 4 booklet panes of six (3 panes u/m) showing all "dot" and "no dot" combinations for cylinder numbers K17 & K17(T). A few clipped perfs nevertheless a very presentable set. Spec. SB92. Cat. £170. P16703277 £75



402

SG 575mb 1961 3d Deep lilac (Wmk. Sideways crown to left). Very fine unmounted o.g. booklet pane of four with excellent perforations on cream paper. Perf type (1½v). Spec. SB95. P190006016 £75



403
SG 587/94 1958 ½d-4½d "Wildings" (2nd Graphite issue). Very fine unmounted o.g. set of eight.
P201001691 £110



404
SG 599/609 1959 ½d-4½d "Wildings" (Phosphor-graphites). Very fine unmounted o.g. set of eight.
P201001696 £100



405
SG 610I 1961 ½d Orange-red (Phosphor issue, Wmk. Sideways crown to right). Very fine unmounted o.g. booklet pane of four with good perforations. Perf type (I). Spec. SB18a. P190005975 £75



406
SG 615aa 1960 3d Deep lilac (2 Bands). Very fine unmounted o.g. bottom right hand corner marginal block of four showing Phantom "R" variety from Cyl.41 no dot. Spec. S74c. P178007866 £55



408
SG 716d 1967 1s6d European Free Trade Association (Ordinary). Very fine unmounted o.g. example with blue-grey (Fuselage) omitted. Offered with normal for comparison. P189006816 £140



409
SG 889a 1971 9p Anniversaries. Very fine unmounted o.g. example with olive-brown (Faces) omitted. Offered with normal for comparison. P189010153 £325



410
SG 916a 1972 3p Silver Wedding. Very fine unmounted o.g. example with Silver (Inscription and face value) omitted, offered with a normal example for comparison. P189005711 £700



407
SG 696paf 1966 4d British birds (Phosphor). Superb unmounted o.g. block of four with emerald-green omitted affecting Black Headed Gull, Blue tit & Robin. Offered with a normal block for comparison. Scarce. 2014 BPA Cert. P14509896 £600



411
SG 1081a 1979 11p Wild flowers. Superb unmounted o.g. left hand marginal horizontal strip of four, the left hand pair completely imperforate the right hand pair partially perforated. A wonderful progressional piece, Pierron records only 10 imperforate pairs. P189006939 £3,250



412
SG 1531a 1991 22p Dogs (King Charles Spaniel). Very fine unmounted o.g. left hand marginal imperforate pair. Scarce, Pierron records circa 15 pairs known. P189009022 £2,800



415
SG X969a 1991 24p Chestnut (ACP/PVAD). Very fine unmounted o.g. horizontal imperforate pair. Spec. U287a. P14501834 £280

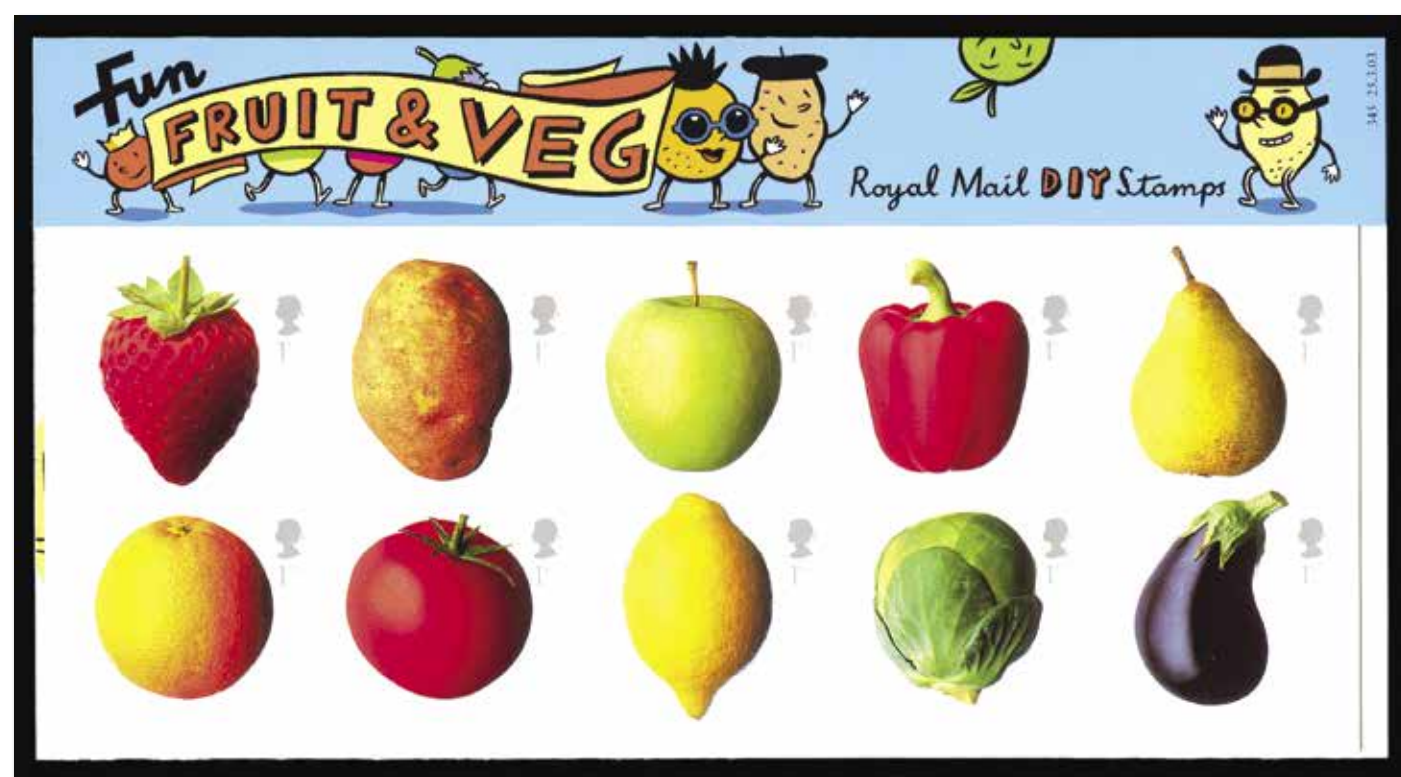

413
SG 2348ab 2003 1st Fruit and Vegetables (Self adhesive). Very fine unused sheetlet of ten plus decorative labels imperforate, complete with original packet. Very scarce, Pierron records only seven examples. P15606819 £3,500 Shown at 80%



414
SG X925a 1979 1p Crimson (PVAD/FCP, Head type B1). Very fine unmounted o.g. imperforate pair. Scarce, Pierron records only 20 imperforate pairs. Spec. U63a. P189009042 £1,600



416
SG X948 1983 16p Olive drab (ACP/PVAD). Superb unmounted o.g. bottom left hand corner marginal cylinder 3 dot block of six showing 17 pin perforation variety between position R.18/1 & 18/2. Spec. U240. P190011840 £90



417
SG X952 1983 17p Grey-blue (ACP/PVAD). Superb unmounted o.g. bottom left hand corner marginal cylinder 10 dot block of six showing 17 pin perforation variety between positions R.19/1 & 19/2. Spec. U247. P190011843 £160



418

SG X971var 1984 26p Rosine (Type I, FCP/PVAD). Very fine unmounted o.g. cylinder 2 dot bottom left hand corner marginal block of six displaying seventeen pin perforation variety between Positions R20/1 & R20/2. Spec. U296b. P190011848 £200



419

SG Y1747a 2003 £2 Deep blue-green. Very fine unmounted o.g. "D1" no dot cylinder block of six with "Missing £ in value" variety in position R.18/1. P201001836 £275



422

SG Y1802var 2000 £3 Dull violet (De La Rue printing). Superb unmounted o.g. bottom left hand corner marginal cylinder 3(4) Dot block of six. P15602144 £55



420

SG Y1800var 2000 £1.50 Red (De La Rue printing). Superb unmounted o.g. bottom left hand corner marginal cylinder 3(4) Dot block of six. P15602126 £32



421

SG Y1801 1999 £2 Dull blue (Enschedé printing). Superb unmounted o.g. bottom left hand corner marginal cylinder 1(12) No dot block of six. Scarce. P15606802 £110



423

1934 International Air Post Exhibition. Superb unmounted o.g. set of six souvenir stamps in blocks of four with sheet label at right. Printed by Institut de Gravure, Paris in orange, magenta, blue, red, brown and green. Offered with perforated exhibition souvenir label and pre-printed glassine envelope as originally sold. Very scarce as such. P178002209 £225 Shown at 70%



424

SG F5var 1855 1d Reddish lilac (Blue glazed paper). Very fine imperforate imprimatur tied to a small piece by a London duplex cancel for JY.11.1886. Undoubtedly of philatelic origin nevertheless most unusual. Spec. L105var. P190015609 £175



425

SG T18s 1877 £5 Telegraphs Pl.1. Very fine and fresh unused o.g. example lettered AB, overprinted "SPECIMEN" type 8. Lovely quality, very rarely seen so fine. P189013167 £2,400

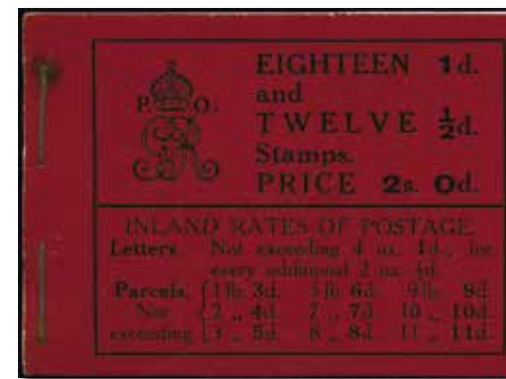

431

SG BB3 1912 2s0d Booklet (Die 1b, Wmk. Simple Cypher Edition No.13). Very fine and fresh example of this difficult early George V booklet. P201001833 £1,300



432

SG BD13 1940 2s6d Booklet (Edition No.5). Very fine example with excellent perforations, all panes watermark inverted. Scarce so fine. P190011259 £1,700



426

SG T18 1877 £5 Telegraphs Pl.1. Very fine and fresh unused o.g. example lettered BD, overprinted "SPECIMEN" type 11. Centred high and to the right nevertheless a presentable example. P190007651 £1,750



427

SG F17 1867 6d Reddish lilac (Wmk. Anchor 18mm). Very fine and fresh unused large part o.g. example. Lovely colour. Spec. L117. P178002252 £90



433

SG BD14 1940 2s6d Booklet (Edition No.8). Very fine example with excellent perforations, all panes with cylinder numbers. Showing cylinder E39 no dot on ½d pane, H2 no dot on 2d pane and J3 no dot on 2½d pane. Scarce so fine. P190011261 £1,850



434

SG BD22 1938 3s Booklet (Edition No.346). A very fine and fresh example of this difficult booklet, showing cylinder E10 dot on ½d pane, F5 dot on the 1d pane and G20 dot on all 1½d panes. Scarce so fine. P190011271 £2,000



428

SG 1903 £1 lilac and black (Isle of Man). Very fine unused o.g. example overprinted "SPECIMEN" type 16. Scarce. P190008075 £150



429

SG 17a 1974 3p Douglas Promenade. Very fine unmounted o.g. left hand marginal example showing the olive-bistre border error of colour. Offered with a normal example for comparison. 2013 BPA Cert. P178009513 £160



435

SG BD24 1938 5s Booklets (Edition No.22). An exceptionally fine and fresh example bound with staples instead of the normal stitching. A lovely example of this rare stapled George VI Booklet. P190011273 £2,100



436

SG M2var 1958 (February) 3s Training School Booklet. Very fine example with vertical training bars of black ink on all panes, produced without interleaving using Tudor crown watermarked stamps, the 1½d from a conventional booklet pane, the others from sheet stamps with sheet selva as a pane margin. The book assembled with a single copper staple rather than the conventional stitching. Scarce, and an unusual addition to any booklet collection. P15608011 £125



430

SG 18a 1974 3½p Port St. Mary. Very fine unmounted o.g. example showing the grey-brown border error of colour. Offered with a normal example for comparison. 2013 BPA Cert. P178009515 £225

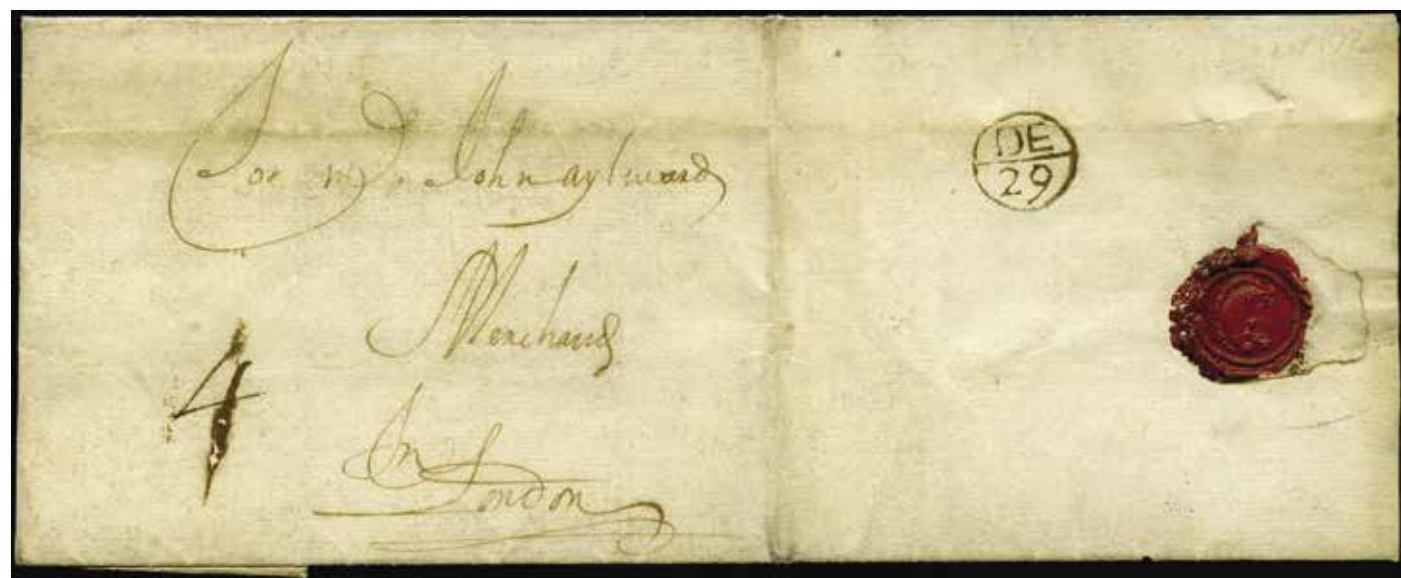

437

1698 Pre-stamp mail. Very fine entire sent from El Puerto de Santa Maria, Spain to London bearing a manuscript "4" at lower left and backstamped by a wonderful strike of a London Bishop mark for DE.29. (1698 dated internally). Bearing a wonderful red wax seal of a fish. A magnificent strike of this early Bishop Mark scarcely seen so fine. P201001180 £475



439

SG 1 1840 1d Intense black Pl.5. Very fine and fresh used good to huge four margin example lettered PJ showing double letter J variety, beautifully tied to a clean entire sent from Richmond to Sidmouth by a crisp red MC. Backstamped accordingly with a Richmond dispatch cds for OC.5.1840. and a London transit cds for OC.7.1840. Wonderful quality. Spec. AS24b. P190017089 £975



438

1859 1d Pink envelope. Superb used example used locally in Boston-Spa and cancelled by a Boston-Spa cds in blue for DE.8.1859. Lovely exhibition quality piece. P201001183 £400



440

SG 14 1841 2d Blue Pl.4. Very fine used four close to large four margin block of four lettered HA-IB, neatly tied to cover by London City "19" numerals. Sent from London, Charing Cross to Coventry and backstamped accordingly for NO.12-13.1851. A very scarce and attractive 8d (up to 4 ounces) franking. P201001209 £2,250 Shown at 97%



441

SG 21 1855 1d Red-brown Pl.5. (Die II, Wmk Small Crown, Perf 16). Very fine envelope sent from Warrington to London bearing a 1d Red-brown (SG 17) neatly tied by a crisp Warrington "847" original type spoon cancellation for MY.1.1855, with London arrival cds on reverse for the same day. P201000894 £110



443

SG 143 1874 Overseas mail. Very fine mourning envelope sent from Holmfirth to Mount Coke, South Africa bearing two horizontal pairs of 3d Rose (SG 143) Pl.12 lettered FE-FF & GE-GF with both FE & GE having trimmed wing margins, all tied by Holmfirth "C19" duplexes for AP.4.1874, with a Cape Town Cape Colony transit cds alongside for MY.4.1874, and a King Williams town transit cds for MY.9.1874. A very attractive cover, unusual destination in rural South Africa. P201001198 £275



442

SG 66 1862 4d Carmine (Wmk. Large Garter). Two very fine used singles neatly tied to cover from Edinburgh to Kingston, Canada by an Edinburgh type I roller cancellation. Edinburgh dispatch cds on reverse for DE.26.1856 with a Liverpool transit lozenge on obverse for the following day. Also shows a red '1d' handstamp indicating the colonies share of the postage for local delivery. A scarce pre-official release cover, the accepted release date being January 1857. P201001847 £2,500



444

SG 217,236 1903 Express mail. Very fine small parcel sent from Charles W. Harness, Designer & Engraver to Preston. Bearing a wonderful green printed label for Harness' on the front endorsed in red at top "Express Letterpost" with a ½d Pale yellowish green (SG 217) and a 4d Green and grey-brown (SG 235) tied by Wolverhampton datestamps for AP.30.1903 alongside and violet "EXPRESS" handstamps and backstamped with Preston arrival datestamps. Containing original contents of including a hand drawn essay of a "JUSTICE" stamp bearing scales of justice and a finished proof of the die. Most unusual. P201001433 £475 Shown at 50%

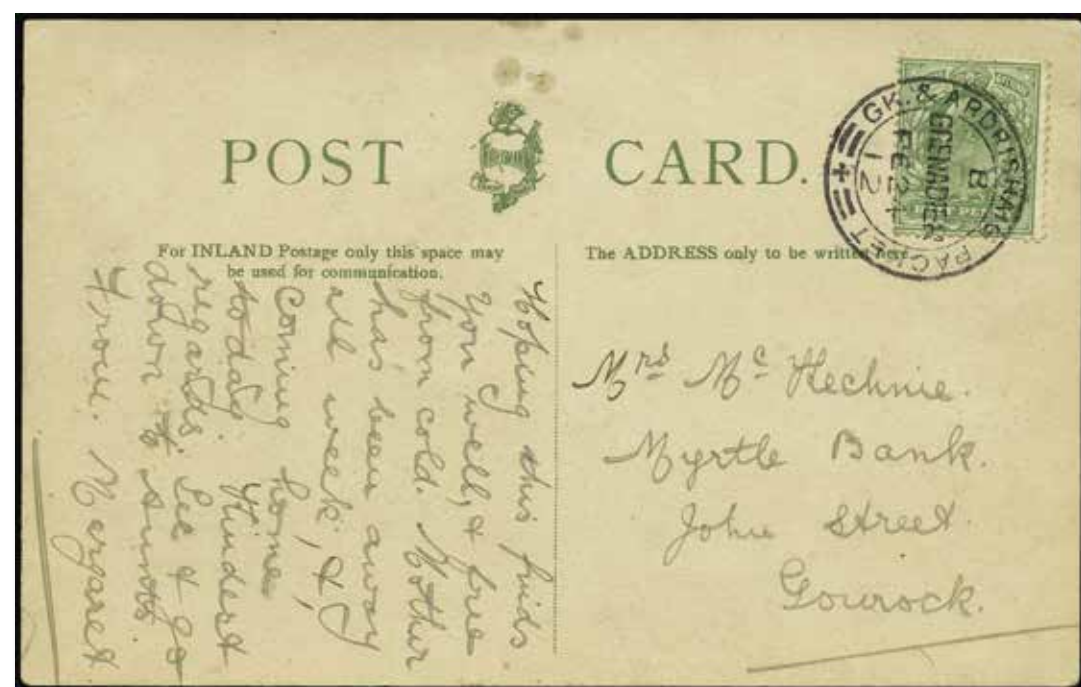

445

SG 267 1912 1/2d Pale yellowish green. Very fine used example neatly tied to a clean Village of Tarbert illustrated postcard by a GK & ARDRISHAIG PACKET "GRENADIER" (Code "B" afternoon trip) 27mm double ring cds for FE.24.1912. P201000820 £175



447

SG 430/1 1924 British Empire Exhibition. Very fine airmail cover to Paris bearing three 1d's and a single 1 1/2d each cancelled by an Empire Exhibition Wembley Park handstamp for the first day of issue AP.23.1924. Backstamped by a Paris wavy lined cancel for the following day. Scarce so fine. P201000626 £500



446

SG 430 1924 1d British Empire Exhibition. Fine 4 1/2d embossed registered envelope addressed to Birmingham uprated with a 1924 1d "Wembley", each tied by an Empire Exhibition Wembley Palace of Engineering handstamp for the last day of the exhibition NO.1.1924. with a British Empire Exhibition No.22 Registered label at top left. Some minor faults to the envelope nethertheless very scarce, one of only ten registered Palace of Engineering envelopes recorded in Knight & Sabey's "The Lion roars at Wembley". P201000741 £550 Shown at 90%



448

SG 432 1925 1d British Empire Exhibition. Two picture postcards both addressed to Zaragoza, each bearing a single 1925 1d Wembley with a second bisected example paying the 1 1/2d Postcard rate to Spain. The first example cancelled by a London "Wavy Lined" machine cancel dated MY.29.1925 and surcharged for delivery as it was deemed underpaid. The second cover a later attempt dated JU.6.1925 to the same address succeeded in getting through without any form of surcharge. A very attractive and unusual pair of covers. P201000865 £450 Shown at 85%



449

SG 503/514 1951 ½d-2½d "Definitive" (SG 503/7), 2s6d to £1 Festival High Values (SG 509/12) and 2½-4d Festival Low Values (SG 513/4). Very attractive large manilla envelope sent locally within Mumbles, Swansea and tied by matching cds' for MY.3.1951 the first day of issue for these three sets. A very difficult first day cover so fine. P201001440 £550 Shown at 80%



450

SG 489 1942 WWII Undercover Mail. Very fine cover from Italy to London via an undercover address in Lisbon, bearing a 1.25 Lira deep blue Italian stamp tied by a Morfassa/Pienza datestamp for AU.24.1942. Sent to PO Box 506 in Lisbon where a yellow address label was added and the letter forwarded to Arundel by Thomas Cook & Sons who also applied a perfined (TCS) 2½d light ultramarine (SG489) which was cancelled on arrival in London for NO.11.1944. Censor and examiner labels complete this scarce and attractive item. P201001172 £325



399 Strand, WC2R 0LX, London

020 7557 4413 | gb@stanleygibbons.com | www.stanleygibbons.com

 @StanleyGibbons

 /StanleyGibbonsGroup

 @StanleyGibbons